



TOWN OF WOODFORD ANNUAL REPORT FOR FISCAL YEAR 2021

Woodford Town Offices

1391 Vermont Route 9
Woodford, VT 05201
(802) 442-4895
Fax: (802) 442-4816

Town Business Meeting

Monday, February 28, 2022
7:30 P.M.

Town Election Balloting

Tuesday, March 1, 2022
7:00 A.M. to 7:00 P.M.

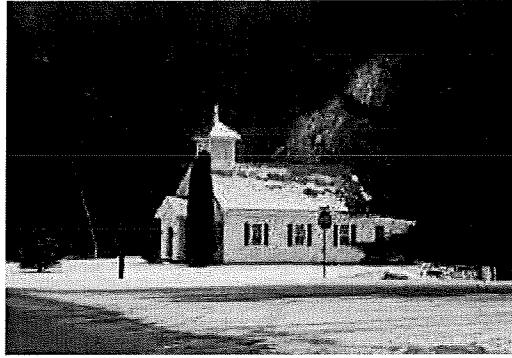

TABLE OF CONTENTS

For your Information-----	Page 1
About your Town Offices-----	Page 2-3
Town Office Holders-----	Page 4-5
Office of the Town Clerk-----	Page 6-7
Permit Information-----	Page 8
Vital Statistics-----	Page 9
Woodford Scholarship-----	Page 10
211 Information-----	Page 11
Bennington County Solid Waste-----	Page 12
Veterans Information-----	Page 13
Vt. Spay Neuter Program-----	Page 14
A little Woodford History-----	Page 15-16
Unclaimed Property-----	Page 17-19
Grand List Tax Rate-----	Page 20
2021 Grand List-----	Page 21-27
Delinquent Tax Policy & Reports-----	Page 28-30
Annual Town Meeting Minutes 2021-----	Page 31-32
Election Results-----	Page 33
Financial Audit Report-----	Page 34-35
Revenue Reports-----	Page 36-37
Town Expense Budget-----	Page 38-42
Highway Expense Budget-----	Page 43
Town Warning-----	Page 44-46
Appropriation Requests & Other Information-----	Page 47-68

FOR YOUR INFORMATION

Town Website: www.woodfordvt.org

OFFICE HOURS

TOWN CLERK OFFICE HOURS:

Susan Wright, Town Clerk

MONDAY & THURSDAY 8:30AM TO 2PM

TUESDAY 11AM TO 5PM WEDNESDAY 8:30AM TO 11:30AM

TREASURER OFFICE HOURS:

Gail Rutkowski, Treasurer

WEDNESDAY THROUGH FRIDAY 9AM TO 3PM

LISTER FILES ARE OPEN TO THE PUBLIC DURING THE TOWN CLERK'S REGULAR BUSINESS HOURS

TELEPHONE NUMBERS

TOWN OFFICE	TELEPHONE NUMBER 802-442-4895	FAX NUMBER 802-442-4816
BOARD OF SELECTMEN	WAYNE TIFFT	802-558-8605
	STEVEN WRIGHT	802-442-8634
	RYAN THURBER	802-442-8620
SOUTHWEST VT UNION	SUSAN HOAG	802-442-9522
ELEMENTARY SCHOOL DISTRICT	RICHARD FRANTZ	802-375-4475
MAUHS SCHOOL BOARD	RON HIGGINS	802-442-4988
CONSTABLES	WAYNE TIFFT	802-558-8605
ZONING OFFICER	JAMES KINNEY	802-688-4583
HEALTH OFFICER	BOARD OF SELECTMEN	802-442-4895
OPEN BURNING	GARY HOAG	802-442-9522

BOARD MEETINGS

BOARD	TIME	PLACE
SELECTMEN	3 RD WEDNESDAY OF THE MONTH AT 7PM	TOWN OFFICE
SW VT UNION BOARD	2 ND TUESDAY OF THE MONTH AT 6:30PM	AS POSTED
ZONING/PLANNING	2 ND MONDAY OF THE MONTH AT 5PM	TOWN OFFICE
LISTERS	POSTED WHEN MEETING	TOWN OFFICE
CEMETERY COMMISSION	POSTED WHEN MEETING	TOWN OFFICE

ABOUT OUR TOWN OFFICES

Serving in local office is a great way to give something back to your community. Your Town is always looking for those who wish to take part in their local government and who care to make a difference in their community. We currently have the following vacant positions: ***Two Auditors, 2^d Constable, Three Listers, Zoning and Planning and Cemetery Commission.*** If you are interested in any of the above positions, please contact any Woodford Town Officer.

MODERATOR (elected, 1 year term) -- Conducts the Town's meeting and other meetings upon request of services, using the "Robert's Rule" of conduct. 17VSA 2646(1)

TOWN CLERK (elected, 3-year term) -- Records, preserves and certifies the public records of the town, issues dog, marriage, and civil union licenses. Runs the local elections, serves as a Board of Civil Authority, and files tax abatement requests. Should be a good ambassador for the town. 17 VSA 2646(2)

TREASURER (elected, 3-year term) -- Is a Trustee of Public Funds. Keeps the Town's financial accounts, invests money, keeps a record of the taxes paid and pays orders drawn on by the officials. Should be very precise, detail oriented and good at math and communication. 17 VSA 2646(3)

SELECT BOARD MEMBERS (elected, 3-year term) -- General supervision and control over town, enacts ordinances, regulations and policies for town, oversees town property and personnel, prepares, presents and manages budget, oversees roads, including laying out, discontinuing and reclassifying roads. Sits as local board of health, liquor control commission. Should know the town well, be able to understand all sides of complex issues. 17 VSA 2646(4); 17 VSA 2649

TRUSTEE OF PUBLIC FUNDS (3-year term) Trustees include the three Select Board Members and the Treasurer. 17 VSA 2646(12); 24 VSA 2431 et seq.

GRAND JUROR (appointed, 1 year term) - Helps to prosecute criminal offenses that occur in the town by giving information to state and local law enforcement. 14 VSA 2646(10). This position was **repealed** as an elected position July 1, 2018 (H829) 24VSA 871 but Selectboard may appoint if desired.

TOWN AGENT (Repealed July 1, 2020 (H143) Act 84.

LISTERS (elected, 3-year term) -- Appraise property within the town for the purpose of property tax assessment. Should be able to conduct themselves in a polite, yet firm and fair manner. 17 VSA 2646(5)

DELINQUENT TAX COLLECTOR (elected, 3-year term) -- Collects delinquent taxes for the town. Should be good with numbers and also able to work with people who are in difficult circumstances. 17 VSA 2651(d)

CONSTABLES (elected, 1 year term) -- Confronts animal control issues through a civil process. Should be good at de-escalating and resolving conflicts. 17 VSA 2646 (7)

AUDITORS (elected, 3-year term) -- Review and audit all town accounts and prepare the annual town report. Responsible for the proper financial accountability of the Town by ensuring that an annual audit is done. Should be very detailed oriented through "internal controls". 17 VSA 2649

SCHOOL DIRECTORS (elected, 3-year term) – Develops educational policies, develops and follows school mission, responsible for keeping school property & equipment in good repair, reports to the public finances, conditions and needs of the school, determines budgets and tax levels, may serve as arbiter in disciplinary actions brought to the board. 16 VSA 563

MAUHS REPRESENTATIVE (elected, 3-year term) –Responsible for the same as school director. Consider the operations of MAUHS and MAUMS in the best interests of all sending districts.

CEMETERY COMMISSION (appointed, 3-year term) -- A board of five members. Maintains the mowing, cleaning, and Veterans graves. Records sales of lot purchases and locations of lots. 18 VSA 5373

REGIONAL PLANNING -- Independent. Two-member board. Works with the Bennington Regional Planning Commission.

HEALTH OFFICER -- Select Board Members. Enforces the rules and regulations for the prevention of public health hazards. 18 VSA 601

ZONING ADMINISTRATOR (appointed, 3-year term or longer) -- Receives and files sewer, water, and building/construction permits. Follows up on the progress of permits issued and records them for the lister's information. Also "warns" the permitting process, if necessary. 24 VSA. 4448

ZONING AND PLANNING -- (appointed, 1 year or longer) Five-member board. Prepares a municipal plan, making recommendations on matters of land development, conservation, preservation, and participating in a regional planning program. Makes site plan and subdivision permit decisions. Should have a good working knowledge of all aspects of the town and be able to listen to many sides of an issue. 24 VSA 4460

JUSTICES (elected, 2-year terms) -- Five-member board. Performs weddings and other pertinent duties for the town, such as notary requests, election officials at town elections by Australian ballot and statewide elections. They are Board of Civil Authority and Board of Abatement members. 17 VSA 2103(10)

TOWN OF WOODFORD OFFICE HOLDERS

<u>POSITION</u>	OFFICE HOLDER	TERM EXP.
Moderator (1yr.)	Richard Frantz	2022
Town Clerk (3 yrs.)	Susan Wright	2022
Town Treasurer (3 yrs.)	Gail Rutkowski	2022
Selectboard (3 yrs.)	Wayne Tifft	2023
	Steven Wright	2022
	Ryan Thurber	2024
Trustee of Public Funds	Wayne Tifft	2023
	Steven Wright	2022
	Ryan Thurber	2024
	Gail Rutkowski	2022
Grand Juror (1 yr.)	VACANT (Appointed by Selectboard)	2022
Town Agent	Ron Wright (Position repealed 2020)	2022
Listers (3 yrs.)	VACANT	2023
	VACANT	2022
	VACANT	2024
Delinquent Tax Collector	James Kinney	2023
Constables (1 yr.)	1st Wayne Tifft	2022
	2nd VACANT	2022
Auditors (3 yrs.)	Virginia Ulitsch	2022
	VACANT	2023
	VACANT	2024
So. Vt. Elementary School Directors	Richard Frantz (3 yr term)	2023
	Susan Hoag (3 yr. term)	2024
MAUHS Rep. (3 yrs.)	Ron Higgins	2022
Tree Warden	Ray Joly	Indefinite
Fire Warden	Gary Hoag	Indefinite
Cemetery Comm (3 yrs.)	Maureen O'Neil	Indefinite
(Appointed by Selectboard)	Tiffany Tobin	Indefinite

TOWN OF WOODFORD OFFICE HOLDERS

	VACANT	Indefinite
	VACANT	Indefinite
	VACANT	Indefinite
Regional Planning Comm	Edward Shea	Indefinite
	John Irons	Indefinite
Health Office	Selectboard	Indefinite
Zoning Admin (3 yrs.) (Appointed by Selectboard)	James Kinney	Indefinite
Planning/Zoning Boards (Appointed by Selectboard)	Susan Wright	Indefinite
	John Dovitski	Indefinite
	Charles Suss	Indefinite
	Edward Shea	Indefinite
	VACANT	Indefinite
Justice of the Peace (2 yrs.)	Charlene Foster	2022
	Tiffany Tobin	2022
	Maureen O'Neil	2022
	Virginia Ulitsch	2022
	VACANT	

Office of the Town Clerk

I hope this letter finds everyone healthy as we have all struggled through yet another year of the Covid-19 pandemic. Once again we have been challenged in new and unexpected ways during 2021. We can only hope that the end of this pandemic is near and that we can all return to what each of us consider to be a normal life with normal family vacations and gatherings, social activities, conversations and adventures. Let's hope 2022 will be that year. I hope everyone had a happy, safe and healthy 2021 holiday season. With another new year ahead of us, we can now put this past year behind us and look forward to what the new year will have in store for us. As we again survive these unprecedented times with all its challenges we can continue to work towards a happy, healthy and safe life. As we put 2021 behind us let's move forward to a healthy, happy and prosperous 2022.

This year was very busy with property sales and transfers, much more than normal for our town. We lost longtime residents and long term nonresident property owners. However, we gained more new residents from people who purchased from a nonresident and have chosen to live in our community. We welcome all of them and look forward to meeting them in person soon. If you are new to our town and would like to be included on our town's list serve to receive meeting minutes, notices and town information, please notify the town clerk's office with your email address and we will get you added. This is a good way to stay informed as to the business of the Town and upcoming events.

The following is information I hope you will find helpful. If you have any questions on anything or have something specific you would like to be included in the Town Report please don't hesitate to reach out to any Town Official.

ELECTION INFORMATION

This year the legislature made several changes to the election laws. Following the temporary changes made in 2020 due to Covid-19 the State has enacted S.15, Act 60. The most significant change is that ballots for each November General Election, beginning with the 2022 General Election, will be **mailed** to all active registered voters and therefore an absentee ballot request for this election will not be necessary. These ballots will begin to be mailed through the Secretary of State Office no later than 43 days before the election and completed no later than October 1. Mailing addresses will be taken directly from the Town's voter checklist so be sure the Town has your current mailing address on file. This process is the same process used during the 2020 General Election due to the Covid-19 pandemic. This law does not remove in person voting for this election, which is always an option whether or not you receive your ballot by mail and the polls will be open as usual. This law only applies to the **General Election**, all other elections are conducted as they have been in the past unless the Select Board votes otherwise. Absentee ballots for all other elections are available upon request as always. If you are not a registered voter but would like to be, voter registration is available on any election day while the polls are open, through automatic voter registration at the motor vehicle office (the motor vehicle dept. automatically registers you to vote in the town you live when you renew your license unless you specify otherwise), online at <http://olvr.sec.state.vt.us> and during the Town Clerk's Office hours.

- Absentee Ballots: Voters may vote absentee/early ballot in many different ways:
 - **Vote in Office**- Voters may fill out a request and vote in person at the clerk's office, complete and sign the certificate and return the ballots without leaving the clerk's office. This can be done during all regular business hours before the closing of the town clerk's office and on the day before each election.
 - **Take from Office**- Voters may fill out a request and, **only the voter**, may take the ballot from the clerk's office. The ballot can be returned by anyone as long as it is in the certificate envelope.
 - **Mail**- Voters can request absentee ballots through the My Voter page, email or phone call. The ballot will be mailed to you and must be returned to the clerk before the close of polls on Election Day.
 - **Electronic**- Ballots can be electronically delivered to overseas or military voters along with ill, injured or disabled voters for State elections. This process can only be done through My Voter Page. This allows voters with a disability to use the online accessible ballot marking device from home during the early voting period. Once the request is approved by the clerk the system will send an email to the voter that night with instructions on how to access the ballot. Local ballots are sent through the Town Clerk's office with specific instructions. All electronic ballots must be returned by US mail.
 - **Home Delivery**- Pairs of Justices of the Peace may deliver absentee ballots to voters who are ill or voters with disabilities. The request must be made by the close of the town clerk's office the day preceding the election. Once the JP's have reached an absentee voter, the JP's must work as a pair to present the ballots and envelope to the voter, who may then vote in private or in the presence of both JP's.

The law allows a voter to make a single request for absentee/early ballots for all ballot elections scheduled in a given year (including town/school votes, special elections, state primaries) as long as the "mail to" address is the same for all elections. Please note that this single request must be made annually.

Any voter, family member, health care provider or authorized person can request an absentee ballot in Vermont without any reason. Voters who want to vote by absentee ballot may apply to the clerk before the closing of the town clerk's office on the day before the election. Only a voter, family member (spouse, child, brother, sister, parent, spouse's parent, grandparent or spouse's grandparent), or health care provider may request a ballot for another person by phone. All requested ballots for any person other than the voter themselves will be mailed to the voter. An application for an early voter absentee ballot may only be valid for any elections within the same calendar year.

- My Voter Page, launched in 2016, is the State of VT's newest election management platform. By using My Voter Page, a registered voter can check voter registration status, view information on upcoming elections, poll location and hours, view a sample ballot, request and track an absentee ballot, view registration information on file with the town office, challenge letter response and take the oath. To use this system registered voters can log in at: <http://mvp.sec.state.vt.us>.

- The Accessible Voting System is available for all state and federal elections. It was introduced and used for the first time in 2018. The system was designed for those voters who may be blind or have any other disability but this voting option is available for any voter who may be interested in using it. It's a very simple system to use so if interested just ask any election official at the polls.

UNCLAIMED PROPERTY: Included in the town report is a list of those people who currently live in Woodford or did at one time who has unclaimed property in 2021, usually money. If you have lived in more than one Vermont town then be sure you check those also. You can check at <http://www.vermonttreasurer.gov/unclaimed-property> for the most current listing. The process to claim your property is very simple and worth checking into.

DOG LICENSE: April 1, 2022 is the deadline to register your dog. Any dog that is more than six (6) months old must be registered and licensed annually on or before this date. Proof of sterilization and rabies certificate must be provided at the time of licensing if not already on file. The fee for a spayed or neutered dog is \$9.00 (\$11.00 after April 1st) and \$13.00 for unneutered or unspayed dog (\$17.00 after April 1st).

Rabies clinics are available at Tractor Supply in Bennington on 2/12, 3/12, 4/09 and 5/07/2022 from 4-5:30pm.

HELP: You may be eligible for free tax help through the IRS, AARP or MyFreeTaxes.com. To learn where to find tax help visit tax.vermont.gov/free-prep. Tax forms and instructions are available online at tax.vermont.gov, call 855-297-5600 or email tax.formsrequest@vermont.gov.

HOMESTEAD DECLARATIONS: Homestead declarations need to be submitted by April 15th, 2022 in order to qualify for the resident education tax rate. By submitting this form on time you will receive an accurate tax bill and avoid any late penalties or fees. Filing for an extension for your income tax does not include the homestead declaration.

GREEN MOUNTAIN PASSPORTS: Green Mountain passports are available at the Town Office for \$2.00. This entitles you to free admission to Vermont State Parks (including Woodford State Park), Vermont Historic Sites and events which are fully State sponsored. To be eligible you must be a legal resident of Vermont and Woodford and be either 62 years of age or older or a veteran of the uniformed services.

SOUTHERN VT COMMUNICATION UNION DISTRICT (SoVT-CUD)

Communication Union District is a governance structure allowing multiple towns to band together to resolve their internet problems as a region and bring high speed internet to all. The Town of Woodford voters approved by ballot in 2020 to join the SoVT-CUD along with 13 other towns. Each town has a representative as part of the governing board with decision making capabilities. Currently, Woodford does not have a representative and is looking to fill this position. You can find more information or minutes of past meetings at <https://sovcud.net>.

Here's wishing everyone a Happy, Healthy and Prosperous 2022.

*Respectfully Submitted,
Susan Wright, Town Clerk*



ZONING AND PLANNING

PERMIT INFORMATION

The Town of Woodford has zoning regulations in place. Before any land or building is devoted to a new use or change of use, or before the erection of any building or land development, a zoning permit shall be obtained prior to any activity. If you are planning on doing any construction or renovation projects, please inquire to see if you will need a permit before you start. This will save everyone time, money and frustration. You can contact the Town Office at woodfordvt@comcast.net or James Kinney, zoning administrator, at woodfordzoning@comcast.net.

Permits are required for:

- ♦ Construction of anything larger than 36 sq. ft. This includes new homes, additions, decks, porches, mud rooms, garages, outbuildings or sheds and cargo or shipping containers, portable and non-portable;
- ♦ Change in residential property use such as a home occupation or a business activity;
- ♦ Commercial property improvements or use change;
- ♦ Subdivisions or boundary line adjustments;
- ♦ Addition of a pond or swimming pool;

A permit application must be submitted with all required documentation as stated on the application form, including the fee of \$75.00. The application will be reviewed and forwarded to the governing body authorized to approve the permit, the Zoning Administrator, Zoning Board of Adjustments or Planning Commission. Once an application is approved the permit is good for 2 years before it expires and a new or extended application needs to be submitted.

In addition to the Town of Woodford Regulations, Woodford Lake lots must also comply with the Woodford Lake Association Regulations.

In some instances state permits may be required. Landowners are responsible for obtaining all necessary state permits pertaining to their particular project along with local permits. All septic and wastewater permits are issued through the State of Vermont and not approved at the local level.

The Planning Commission recently revised and updated the zoning regulations. These revised regulations were approved through separate public hearings by the Planning Commission and the Select Board. Final approval was completed on July 15, 2020. Revisions are made periodically in order to keep up with the current and future needs of the Town and to make them compliant with any new State laws. The board appreciates any suggestions, comments and ideas from Woodford tax payers and welcome all to attend any meetings. If you would like an electronic copy of these regulations or a zoning application, contact the Town Clerk or Zoning Administrator as noted above.



TOWN OF WOODFORD

2021 VITAL STATISTICS



BIRTHS

ARLO JOSEPH CARTER

ORION MICHAEL STONE



MARRIAGES

MATTHEW KOBEL AND JENNIFER ALBRIGHT

JUSTIN MERRITT AND NEVAEH KEYES

ADAM CANNISTRACI AND TAYLOR GEROW



DEATHS

JAMES GREENLAW

NORMA DEMICK

COREY SHULTZ

RAYMOND HURLEY

THE WOODFORD TOWN SCHOLARSHIP

Any present and former Woodford students who are going to graduate from Mount Anthony Union High School or other accredited secondary institute of education are eligible for the Woodford Town Scholarship. This scholarship was previously known as the Jesse A. Bugbee Scholarship. The Scholarship is a small, one-time financial gift to a student who wishes to continue his or her education after High School.

Students who meet the criteria below are welcome to apply for the scholarship. Letters of application should be submitted to:

Town of Woodford
ATTN: Scholarship Review Committee
1391 VT Route 9
Woodford, VT 05201

Application must be received by the Selection Committee on or before April 22, 2022.

Woodford Town Scholarship Fund

- Purpose:** To recognize the achievements and to encourage the potential of Woodford students graduating from High School.
- Eligibility:** The Woodford Town Scholarship Fund will be awarded after the review of the selection committee. The selection committee consists of the Woodford Hollow Elementary School Principal and the Woodford Town Treasurer. The award is to that graduating senior that resides in the Town of Woodford, has applied to and been accepted in a program of further education and who, in the opinion of the committee and on the basis of their high school record, has demonstrated the greatest potential for success in academic or vocational study. The Scholarship will be awarded by the Woodford Select Board based on the recommendation of the selection committee. Notification of the awardees' scholarship will be given to the Woodford Board of Education.
- Presentation:** Award will be made at the Mount Anthony Awards Night or other high school's awards night. The award is given to the college in the name of the awardee upon notification of the college that the awardee is in attendance.

Please Note: We are always looking for donations to the Scholarship fund. Donation can be made at any time during the year. Your donation will help Woodford students further their education.

Make checks payable to: Woodford Town Scholarship Fund
1391 Vermont Route 9
Woodford, VT 05201



Vermont 2-1-1 is an Information and Referral program of the United Ways of Vermont. By dialing **2-1-1** or by texting your zip code to **898211**, you will receive up-to-date information and referrals on health and human services for your area and region. (Text between 8:00am-10:00pm, Monday-Friday.) Our 2-1-1 system in Vermont is at the fingertips of every resident and every phone. 2-1-1 is cost-effective, high quality, personal, flexible and community-based.

Can't find what you need? You can always reach one of our trained professionals by phone or by text. Vermont 2-1-1 is here to offer help and to offer hope.

- One call or text gives you access to resources across your community. 2-1-1 is efficient, fast and easy to use.
- No more wrong numbers; no more wasted time trying to find the right resource(s).
- 2-1-1 is a private and confidential call or text; most often the name of the caller is not even taken. Language translation services are also available.
- 2-1-1 maintains the integrity of the 9-1-1 system; saving that vital community resource for life and death emergencies.
- 24-hour availability every day of the year by phone or by clicking on vermont211.org
- 2-1-1 is an easy way to find or give help in your community.

In times of disaster, Vermont 2-1-1 plays a critical role in bringing information to the people most affected by the events and relaying the needs of callers back to the government officials and the first responders.

What are the needs in your community?

Vermont 2-1-1 collects town, county and statewide data and feeds it back to communities to help make systemic change. Monthly reports showing the needs of your county are available on our website.

In 2021, residents of **Bennington County** contacted 211 by phone or text **1,442** times, resulting in **1,633** referrals. The top services sought were housing/shelter, public assistance, and public safety. There were **386** searches of 211's database conducted by people identifying themselves as Bennington County residents.

County-wide, 48% percent of referrals were for Basic Needs, most of which were for Housing and Shelter in the form of homeless shelters and other accommodations. Other basic needs included Utility Assistance, Transportation, Food, and Material Goods. Fourteen percent of referrals were for Income Support and Employment, mostly for Public Assistance, including general relief, 3SquaresVT applications, and Reach Up applications, as well as temporary financial assistance. Almost 25% of referrals were for Organizational and Community Services, such as specialized information and referral services, which include referrals to Help Me Grow Vermont and SW Vermont Council on Aging. The agencies given the most referrals were the Vermont Department of Children and Families—Economic Services Division, Vermont Department of Health, BROCC Community Action, Vermont Foodbank, Greater Bennington Interfaith Community Services, and Help Me Grow Vermont.

(Note: Contact may result in more than one referral. Contacts do not represent unduplicated callers/texters.)

Want to subscribe to our monthly newsletter?

Our e-newsletter shares monthly statistics on the needs of Vermonters, highlights resources, and keeps you up-to-date on new initiatives. To see or subscribe to our newsletter, go to: <http://www.vermont211.org/news/monthly-newsletter>

Vermont 2-1-1 Partners with Help Me Grow

Vermont 2-1-1 participates in the Vermont Department of Health's statewide Help Me Grow initiative. Help Me Grow provides a centralized telephone access point, via Vermont 2-1-1, for parents, caregivers, and providers to get information and referrals for local services for children birth through age eight. Help Me Grow Child Development Specialists answer questions about children's behavior and development, and help identify children who are at risk for delays, so that services can begin as early as possible. Help Me Grow Child Development Specialists are available from 8:00am – 5:00 Monday-Friday by dialing 2-1-1, x6.
[Here's a box "ad" if you wish to use it for this or other materials.]

Bennington County Solid Waste Alliance

Arlington, Bennington, Dorset, Glastenbury, Manchester, Pownal, Rupert, Sandgate, Searsburg, Shaftsbury, Stamford, Sunderland, and Woodford

The Bennington County Solid Waste Alliance works to reduce the amount of waste disposed in landfills by promoting recycling and reuse as well as resource conservation. The Alliance offers education and outreach to businesses, schools, institutions, and event organizers in complying with the Universal Recycling Law and other solid waste management requirements primarily by increasing reuse and recycling. These programs help residents, businesses, schools, and institutions find solutions to recycling, food scrap diversion and the disposal of items such as electronic waste, fluorescent bulbs, paint, and others that are banned from landfills.

The Alliance launched an expanded website at www.bcswa.org and hosts a Facebook page (www.facebook.com/solidwastealliance) which provide information on:

- battery recycling through the Call2Recycle program
- disposal of used motor oil at retail establishments and transfer stations that accept motor oil
- recycling of paint through the PaintCare program, including retail stores that accept paint
- prescription drug disposal including drop-off locations
- recycling of textiles by the Apparel Impact, Goodwill, and others
- events for disposing household hazardous waste
- disposing of fluorescent bulbs, compact fluorescent lamps (CFLs) and other mercury items at transfer stations and retail establishments
- disposal of E-Waste at area transfer stations, Goodwill, and retail establishments
- diverting food scraps by composting and annual sales of compost bins and kitchen containers
- resources for businesses, schools, events, institutions and residents

During 2021 the Alliance assisted forty businesses, several major event organizers including Garlic Town, made a recycling presentation to summer campers at Lake Paran, and hosted tables at several farmers markets. On-site presentations were provided to Bennington Elementary and Sunderland Elementary schools to teach students about recyclable materials. Forty pieces of composting equipment were also sold through two distribution events.

The Alliance held three household hazardous waste events serving 666 households, a number that continues to increase each year. In 2022, three household hazardous waste events will be held for residents and small businesses of all thirteen towns within the Alliance. The spring event will be in Bennington and the fall in Dorset. A third event will be held for residents and businesses of Searsburg and Stamford to accommodate the greater distance they have to either of the other events. Visit bcswa.org for updates and details. The Alliance receives most of its funding from the thirteen towns along with grants from the Vermont Agency of Natural Resources and the Agency of Agriculture and Markets.





U.S. Department of Veterans Affairs

White River Junction VA Medical Center
215 North Main Street
White River Junction, VT 05009 866-687-8387 (Toll Free)
802-295-9363 (Commercial)

December 23rd, 2021

Dear Veteran,

The White River Junction VA Medical Center is attempting to contact all Veterans in our catchment area of Vermont and New Hampshire who are not enrolled or are enrolled and no longer utilizing our services. If you currently receive our services, please pass this note on to a Veteran who may benefit.

We offer a wide variety of services including assistance to Veterans who are homeless or unemployed to providing primary and specialty care. We have a robust mental health department offering one-on-one counseling, peer support, group sessions, and more. There is a designated treatment area for our women Veterans at the Women's Comprehensive Care Clinic; a safe space.

The White River Junction VA Medical Center has seven community-based outpatient clinics. They are located in Bennington, Rutland, Brattleboro, Newport and Burlington, Vermont; in New Hampshire we offer services in Keene and Littleton. We are here to serve all Veterans, please do not hesitate to contact us, if for no other reason than to register/enroll with us in case of future need.

Our eligibility office in White River Junction can be reached at 802-295-9363 extension 5118. A single form - VA form 10-10EZ - and a copy of the DD214 is all that is needed.

The American Legion, Disabled American Veterans and the Veterans of Foreign Wars have full time service officers that are knowledgeable about our programs. These independent organizations serve all Veterans including nonmembers in processing disability and pension claims. They can be reached in White River Junction at:

American Legion	802-296-5166
Disabled American Veterans	802-296-5167
Veterans of Foreign Wars	802-296-5168

Thank you for your service to our nation. On behalf of the White River Junction VA Medical Center team, we look forward to serving you.

Respectfully;

Becky Rhoads, Au.D.

Vermont Spay Neuter Incentive Program

The VT Spay Neuter Incentive Program aka "VSNIP", under the oversight of the VT Economic Services Department, is administered by VT Volunteer Services for Animals Humane Society (VWSA). VSNIP helps financially challenged Vermont residents spay/neuter cats and dogs for \$27.00. The balance is paid by fellow Vermonters when dogs are licensed by an added \$4.00 fee, the major funding for this important program. Funds are determined by the number of dogs licensed, which is required by law when a dog is six months of age. A current rabies vaccination is required to register, and a rabies vaccination can be administered after 12 weeks of age for both cats and dogs.

Prostrate and mammary cancer is more likely to occur in unsterilized cats and dogs. It's not pretty and they're likely to die. Animals live longer and happier when they're spayed and neutered, are less likely to fight for territory, and mark what they claim to be "theirs"!

Licensing a dog: 1) helps identify your dog if lost, 2) provides proof your dog is protected from rabies in the event your dog is bitten by a rabid animal, but would still need immediate medical attention, 3) if your dog bites an animal or person – which could result in quarantine or possible euthanasia to test for infection, and 4) helps pay for VSNIP, addressing the population situation in Vermont.

Farms with cats should especially be aware that one rabid cat or dog can affect an entire population of animals on the premise. The answer is neutering through VSNIP which includes a rabies vaccination and the first of the two part distemper series.

Look for Rabies Clinics in March across the state. You can call your veterinarian and ask the cost of a rabies vaccination only, or call your nearest Tractor Supply Store for their Monthly Rabies Clinic schedule. Rabies IS in Vermont and it IS deadly.

To receive a VSNIP Application, send a 9" S.A.S.E to: VSNIP, PO Box 104, Bridgewater, VT 05034. Indicate if it's for a cat, dog or both. For more information, call 802-672-5302.

Please visit our website: www.VWSAHS.org

VWSA will be hosting Rabies Clinics in March. Call for dates and locations.

The animals thank you in advance! *Together We Truly Do Make A Difference!!*

Sue Skaskiw, VWSA Humane Society Executive Director/VSNIP Administrator



Tales of South Woodford

Introduction written by Henry B. Walbridge ca 1943

Transcribed and annotated by Ruth Burt Ekstrom 8-2-1999



Woodford Rd. Date unknown

Our Woodford Town Office houses a treasure-trove of history about our little town. Here is an excerpt from a document found in a box that contained local history researched by John Irons. This is a shortened version of the Tales of South Woodford introduction. The entire document can be found in the file drawer entitled "Historical Information".

Introduction

There are many old stories about the folks who lived on Woodford's old turnpike a hundred to a hundred and fifty years ago. (ca 1790 to 1840). There is little truth in some of these stories but they are still worth repeating if the truth about the people concerned can be discovered at the same time. It will take a lot of words to do that. Should readers prefer a mere summary of the facts, it is presented here. Should they care for more detail about some of the people or places mentioned in the summary below, the relevant chapter numbers are inserted for convenience.

Summary

(This summary is shortened due to length. Please note that the number correspond to the numbers in the original document. Hence, there are numbers missing here)

1. Woodford was early divided into two districts by the establishment of an arbitrary boundary called the Bingham Line. The Hamlin District stretched eastward over five miles to Readsboro and

Searsburg. The Robinson District extended westward about one and two-thirds miles to Bennington's east line. Most of the people lived in the western quarter of the town.

2. Location of early roads and homesteads virtually separated the town into North Woodford and South Woodford. The story of South Woodford is essentially the story of the Old Turnpike. This road with its habitations can best be considered as consisting of three sections; the first (furthest east); in the Hamlin District (about 5 miles); the second from Bingham Line (west) to the "Elbow," nearly a mile; and the third from the Elbow to the Bennington line, about 1.6 miles. (See map drawn by Walbridge below)

3. The Bigelow Pitch was probably the first inhabited place on the east part of Woodford's old Turnpike. Lt. Johnathon Rich built a camp Bigelow sold to Caleb Moore in 1790. Moore sold to Martin Scott in 1794. Scott sold it in 1796. More about the Bigelows later.

26. Arnold Woodward was a later occupant of a part of Robert Hill's land. He built, about 1824, what is now the Harry Walker place, about opposite the end of the Gore Road. His father, Ichabod Woodward, did not live long in one place. (Note, this house is now owned by Dick Frantz and Nancy Coleman of Woodford)

30. Stage coaches traveled over the old Turnpike Road for well over 30 years, until a new turnpike was completed. There were stories about some of the old stage drivers.

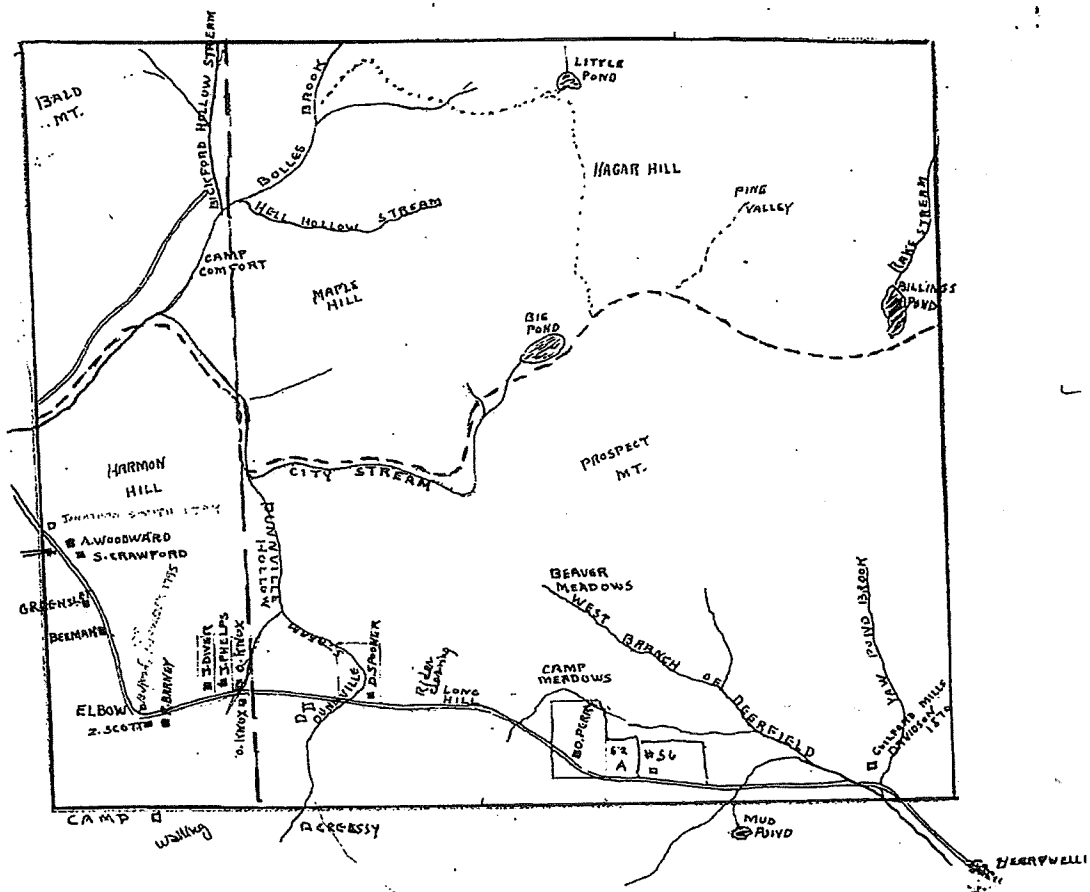

Map of Woodford Drawn by Walbridge

UNCLAIMED PROPERTY

Property ID	Name	Street	Town	STATE	ZIP	Amount
579872	ALGUIRE MAX	109 BICKFORD HOLLOW RD	WOODFORD	VT	05201-0000	UNDER \$10
269374	ALVARADO JEANNETTE Y	HC 65 BOX 560	WOODFORD	VT	05201	UNDER \$100
780613	AMIDON YVONNE	54 PENNY LANE	WOODFORD	VT	05201	UNDER \$5
780612	AMIDON YVONNE	54 PENNY LANE	WOODFORD	VT	05201	UNDER \$5
721419	BARBADOS JUNE	394 BEACH RD	WOODFORD	VT	05201-0000	UNDER \$100
994286	BARTHOLDI ANTHONY	688 VT RTE 9	WOODFORD	VT	05201	UNDER \$10
354481	BECKER KINNA M	83 PROSPECT ACCESS	WOODFORD	VT	05201-9142	UNDER \$10
329081	BECKER MARILYN	C/O MELISSA J TELFORD	WOODFORD	VT	05201-9456	UNDER \$100
299409	BECKER MARILYN	956 HARBOUR ROAD	WOODFORD	VT	05201	UNDER \$100
496100	BECKER MERLE E	956 HARBOUR RD	WOODFORD	VT	05201	UNDER \$100
780761	BELIVEAU BOBBIEJO	50 PENNY LN	WOODFORD	VT	05201	UNDER \$100
1164986	BENNINGTON CHAPTER OF VERMONT	266 SYCAMORE RD	WOODFORD	VT	05201-9488	UNDER \$5
1258812	BILLINGS DOUGLAS M	9271 VT ROUTE 9	WOODFORD	VT	52019161	UNDER \$5
588197	BLANCHARD FRANK	303 SYCAMORE ROAD	WOODFORD	VT	05201-0000	UNDER \$100
1061049	BLOCKBURGER FELICIA	6620 VT RTE 9	WOODFORD	VT	05201	UNDER \$5
807559	BOUSQUET NANCY	6080 VT RT 9	WOODFORD	VT	05201	UNDER \$10
880921	BRIGHAM ALLISON	6234 ROUTE 9	WOODFORD	VT	05201	UNDER \$100
1010837	BRIGHAM ALLISON R	6234 VT ROUTE 9	WOODFORD	VT	05201	UNDER \$100
1117830	BUBIER KEITH	1588 HARBOUR RD	WOODFORD	VT	05201	UNDER \$1
807600	BURGESS CLARENCE J JR	8419 VT RT 9	WOODFORD	VT	05201	UNDER \$5
1274329	CARANGIO BRIAN	92 PENNY LN	WOODFORD	VT	05201	UNDER \$100
858867	CHADWICK DAN	587 RT 9	WOODFORD	VT	05201	UNDER \$100
874311	CHARETTE MICHAEL	19 OAK CREEK DR	WOODFORD	VT	05201	UNDER \$100
874312	CHARETTE MICHAEL	220 CHITTENDEN RD	WOODFORD	VT	05201	UNDER \$5
653676	CLINE DANIEL	STAR ROUTE	WOODFORD	VT	05201	UNDER \$200
653676	CLINE LOIS	STAR ROUTE	WOODFORD	VT	05201	UNDER \$200
1274248	CORRALES FERNANDO	119 GARBROOKE DR	WOODFORD	VT	05201	UNDER \$100
477316	CRANSTON DENISE	83 PROSPECT ACCESS	WOODFORD	VT	05201	UNDER \$5
477317	CRANSTON DENISE	83 PROSPECT ACCESS	WOODFORD	VT	05201	UNDER \$100
1183484	DARLING HANNAH M.	949 VERMONT RTE 9	WOODFORD	VT	05201	UNDER \$10
552904	DAVES USED CARS	RT 9	WOODFORD	VT	05201-0000	UNDER \$100
1007593	DAVIS JEFFREY S	231 HARBOUR RD	WOODFORD	VT	05201-9463	UNDER \$5
1101705	DAVIS JEFFREY SCOTT	231 OLD HARBOUR RD	WOODFORD	VT	05201	UNDER \$100
734598	DAVIS JILLIANNE	8419 VT RTE 9	WOODFORD	VT	05201	UNDER \$100
858884	DAVIS JULIE	231 OLD HARBOR RD	WOODFORD	VT	05201	UNDER \$100
981990	DIVIS KAREN	6074 VT RT 9	WOODFORD	VT	05201	UNDER \$1
810868	DIVIS KAREN	6074 VT RT 9	WOODFORD	VT	05201	UNDER \$100
1250943	DIVIS KAREN	6074 VT RT 9	WOODFORD	VT	05201	UNDER \$200
887646	DUNHAM ROGER	50 PENNY LANE DESERIA HAMILTON	WOODFORD	VT	05201	UNDER \$100
602045	EHERRIEN REJEANA	107 EVERGREEN LANE	WOODFORD	VT	05201	UNDER \$100
655670	ESTATE OF ALBERT C O	1391 VT ROUTE 9	WOODFORD	VT	05201	UNDER \$100
640246	FORLENZA MAUREEN	1391 VT ROUTE 9	WOODFORD	VT	05201	UNDER \$100
1171046	FRAZIER DECEASED CHARLES F	PO BOX 1216	WOODFORD	VT	05201-1216	UNDER \$100
1091379	GABOURY SCOTT E	291 HARBOUR RD	WOODFORD	VT	05201-9463	UNDER \$100
701045	GILBERT LOUIS E		WOODFORD	VT	05201	UNDER \$1
477732	GILL PATRICIA A	5697 VT RTE 9	WOODFORD	VT	05201	UNDER \$10
477731	GILL PATRICIA A	5697 VT RT 9	WOODFORD	VT	05201	UNDER \$100
1319725	GOETZ ELIZABETH	1024 VT ROUTE 9	WOODFORD	VT	05201	UNDER \$1
540314	GOETZ ELIZABETH	1024 VT RT 9	WOODFORD	VT	05201-0000	UNDER \$100
661744	GOETZ SCOTT	1024 ROUTE 9	WOODFORD	VT	05201	UNDER \$1
1034207	GREENLAW JAMES	1180 HARBOUR RD	WOODFORD	VT	05201	UNDER \$10
700059	GREENLAW JOSHUA	1180 HARBOUR ROAD	WOODFORD	VT	05201	UNDER \$1
1042035	GRIFFIN CAROL	506 WALLOOVSAC RD	WOODFORD	VT	05201	UNDER \$100
539945	GSCV 763	1126 VT RT 9	WOODFORD	VT	05201-9158	UNDER \$100
1045320	GUILMETTE LYNN	740 VT RTE 9	WOODFORD	VT	05201	UNDER \$100
730474	HABICH MARY	4892 ROUTE 9	WOODFORD	VT	05201	UNDER \$5
1211748	HAMILTON NICKOBI	949 VT ROUTE 9	WOODFORD	VT	05201-9407	UNDER \$100
993404	HAMILTON ROURA KATINA	92 PENNY LANE	WOODFORD	VT	05201	UNDER \$100

UNCLAIMED PROPERTY

Property ID	Name	Street	Town	STATE	ZIP	Amount
993322	HARRINGTON DEAN R	612 ROUTE 9	WOODFORD	VT	05201-9426	UNDER \$5
1156632	HARRINGTON KELSEY	86 PENNY LANE	WOODFORD	VT	00000	UNDER \$100
812520	HARRINGTON SANDRA D	612 VT ROUTE 9	WOODFORD	VT	05201-9426	UNDER \$1
1222107	HERBALIFE HEALTH COACH	92 PENNY LANE	WOODFORD	VT	05201	UNDER \$5
593632	HEWSON GRACE MAY	1052 ROUTE 9	WOODFORD	VT	05201	UNDER \$5
593632	HEWSON PAUL K	1052 ROUTE 9	WOODFORD	VT	05201	UNDER \$5
700089	HOLLISTER LAWRENCE	1064 HARBOUR ROAD	WOODFORD	VT	05201	UNDER \$10
700088	HOLLISTER LAWRENCE	1064 HARBOUR ROAD	WOODFORD	VT	05201	UNDER \$100
583536	JOHN DTOSCANO	5697 ROUTE 9	WOODFORD	VT	05201-0000	\$200 or More
378797	JOHNSON DONALD	188 BEACH RD	WOODFORD	VT	05201	UNDER \$100
307055	JOHNSON SELL KARI L	450 BEACH RD	WOODFORD	VT	05201	UNDER \$100
1283560	JONES HANNAH	949 VT ROUTE 9	WOODFORD	VT	52019-0407	UNDER \$200
1060035	KINETIC POTENTIAL	291 HARBOUR ROAD	WOODFORD	VT	05201	UNDER \$1
1224075	KOPROSKI RICHARD	451 HICKORY RD	WOODFORD	VT	05201	UNDER \$100
1213669	KOPROSKI RICHARD A	451 HICKORY RD	WOODFORD	VT	05201	UNDER \$100
865721	LAMOUREUX VICKY	5592 VT ROUTE 9	WOODFORD	VT	05201-9437	UNDER \$1
869732	LEACH THOMAS D	547 BEACH ROAD	WOODFORD	VT	05201-0000	UNDER \$1
764988	LIIMATAINEN ALAN	69 SYCANOVO RD	WOODFORD	VT	05201	UNDER \$1
460342	LIIMATAINEN KAREN	69 SYCAMORE LANE	WOODFORD	VT	05201	UNDER \$100
1173679	LORETTE DANIEL SR.	32 BICKFORD HOLLOW RD.	WOODFORD	VT	05201	UNDER \$100
990276	LORRAINE THURBER	THURBERS MACHINE	WOODFORD	VT	05201	UNDER \$5
959909	MACARI ANTHONY	147 BEACH RD	WOODFORD	VT	05201	UNDER \$5
929306	MADDEN CHRISTOPHER	111 ROARING BRANCH LN	WOODFORD	VT	05201	UNDER \$100
771496	MAHANIE KATHERINE J	915 VERMONT ROUTE 9	WOODFORD	VT	05201	UNDER \$5
886921	MAHER GEORGE J	HC 65 BOX 900	WOODFORD	VT	05201	UNDER \$1
886928	MAHER GEORGE J	HC 65 BOX 900	WOODFORD	VT	05201	\$200 or More
209037	MAHER REBECCA	HC 65 BOX 900	WOODFORD	VT	05201	UNDER \$100
886921	MAHER REBECCA A	HC 65 BOX 900	WOODFORD	VT	05201	UNDER \$1
886928	MAHER REBECCA A	HC 65 BOX 900	WOODFORD	VT	05201	\$200 or More
739138	MARINO KIMBERLY	19 MOORE AVE	WOODFORD	VT	05201	UNDER \$1
645488	MASON DUANE R	102 PENNY LANE	WOODFORD	VT	05201	UNDER \$200
425953	MCQUEENEY PATRICK F	5695 VT RTE 9	WOODFORD	VT	05201	UNDER \$1
677454	MILAZZO THOMAS	8419 VT ROUTE 9	WOODFORD	VT	05201-9421	UNDER \$100
1255446	MILES WAYNE	266 SYCAMORE ROAD	WOODFORD	VT	05201	UNDER \$1
1067906	MOFFITT TAMMY L	66 PENNY LN	WOODFORD	VT	05201-9451	UNDER \$5
930206	MURPHY CLAIRE	214 HICKORY RD	WOODFORD	VT	05201-9483	UNDER \$100
784443	MUTHERSBAUGH KALEN M	291B HARBOUR RD	WOODFORD	VT	05201-9463	UNDER \$1
625252	NEIL KATHLEEN O	1391 VT ROUTE 9	WOODFORD	VT	05201	UNDER \$100
312260	NICHOLS JEFFREY	72 PENNY LANE	WOODFORD	VT	05201	UNDER \$100
1258812	NYREDI LAURA C	9271 VT ROUTE 9	WOODFORD	VT	52019161	UNDER \$5
584081	OAKES KATHERINE B	600 VERMONT ROUTE 9	WOODFORD	VT	05201-0000	UNDER \$5
1071795	ODELL NICHOLE M	6239 VT ROUTE 9	WOODFORD	VT	05201	UNDER \$100
1031149	ONEIL JAIME	6234 VT ROUTE 9	WOODFORD	VT	05201-9149	UNDER \$100
1010837	PALISANO FRANK	259 BIRCH RD	WOODFORD	VT	05201	UNDER \$100
1121220	PERSON LINDA	8657 VT RTE 9	WOODFORD	VT	05201	UNDER \$200
1010082	RED MILLS GIFT SHOP	221 RT 9 RT	WOODFORD	VT	05201	UNDER \$100
868634	REED KIRSTEN	450 BEACH RD	WOODFORD	VT	05201	UNDER \$5
711983	REMINGTON BROOKE A	450 BEACH RD	WOODFORD	VT	05201	UNDER \$5
1295277	RICE MATTHEW	450 BEACH RD	WOODFORD	VT	05201	UNDER \$100
881003	RICE MATTHEW	450 BEACH RD	WOODFORD	VT	05201	UNDER \$5
1311431	ROGERS CHARLOTTE B	874 HARBOUR RD	WOODFORD	VT	05201	UNDER \$1
1154099	RUGGLES STEPHANIE	1642 BURGESS RD	WOODFORD	VT	05201	UNDER \$5
1154098	RUGGLES STEPHANIE	1642 BURGESS RD	WOODFORD	VT	05201	UNDER \$5
307055	SELL THOMAS M	450 BEACH RD	WOODFORD	VT	05201	UNDER \$100
871957	SHEPPARD STEVE	1849 VT ROUTE 9	WOODFORD	VT	05201	UNDER \$5
441976	SIEGEL STEPHEN	249 WOODFORD CITY RD	WOODFORD	VT	05201	UNDER \$200
1091617	SIMON CAROL J	1126 VT ROUTE 9	WOODFORD	VT	05201-9158	UNDER \$100
1010258	SIMON DAVID P	2 TALKING TREE LN	WOODFORD	VT	05201	UNDER \$100

UNCLAIMED PROPERTY

Property ID	Name	Street	Town	STATE	ZIP	Amount
1010258	SIMON JUDITH M	2 TALKING TREE LN	WOODFORD	VT	05201	UNDER \$100
1150282	SIMON MATTHEW	86 TALKING TREE LANE	WOODFORD	VT	05201	UNDER \$1
482378	SLEE MICHAEL A	38 HICKORY ROAD	WOODFORD	VT	05201	UNDER \$100
1052220	SMITH CHELSEA	PO BOX 382	WOODFORD	VT	05201	UNDER \$10
799329	SMITH JOSEPH A	54 PENNY LANE	WOODFORD	VT	05201-945	UNDER \$5
1065448	SOUICY PAUL M	5135 CT RT 9 4	WOODFORD	VT	05201	\$200 or More
326429	STERN JOSEPH	80 PENNY LN 7	WOODFORD	VT	05201-9451	UNDER \$100
1311904	SULLIVAN CHRISTOPHER	6620 VT ROUTE 9	WOODFORD	VT	05201	UNDER \$100
1173834	TATE PAULA	31 BICKFORD HOLLOW ROAD	WOODFORD	VT	05201	UNDER \$100
1046147	TIFFT WAYNE D	309 HICKORY RD	WOODFORD	VT	05201	UNDER \$5
891503	TIFFT'S TRADING POST	5053 RTE 9	WOODFORD	VT	05201	UNDER \$5
1101318	TIFFT'S TRADING POST	5053 RTE 9	WOODFORD	VT	05201	UNDER \$100
1292132	TIFFT'S TRADING POST	5053 RTE 9	WOODFORD	VT	05201	UNDER \$100
1017764	TIFFT'S TRADING POST	5053 RTE 9	WOODFORD	VT	05201	UNDER \$100
1173841	TIFFT'S TRADING POST	5053 RTE 9	WOODFORD	VT	05201	UNDER \$100
891502	TIFFT'S TRADING POST	5053 RTE 9	WOODFORD	VT	05201	UNDER \$100
709678	TILLEY HEIDI	6080 VERMONT ROUTE 9	WOODFORD	VT	05201	UNDER \$100
709678	TILLEY MARK	6080 VERMONT ROUTE 9	WOODFORD	VT	05201	UNDER \$100
1024727	TOSCANO JOHN	5697 ROUTE 9	WOODFORD	VT	05201	UNDER \$100
1280666	TOUSUE ANN	365 HARBON RD	WOODFORD	VT	05201	UNDER \$5
1089261	TOWN OF WOODFORD	1391 VT RTE 9	WOODFORD	VT	05201	UNDER \$100
1164267	TOWSLEE ANNIE	356 HARBOUR RD	WOODFORD	VT	05201-9453	UNDER \$5
527384	TOWSLEE TRACY	356 HARBOUR ROAD	WOODFORD	VT	05201	UNDER \$100
1200130	VASKE AMBER	31 BICKFORD HOLLOW RD	WOODFORD	VT	05201	UNDER \$5
799329	VOSBURGH CHASITY L	54 PENNY LANE	WOODFORD	VT	05201-9451	UNDER \$5
676149	WALLACE SHIRLEY	C/O ANTHONY BARTHOLDI	WOODFORD	VT	05201	UNDER \$200
1271455	WATSON BENJAMIN C	214 HICKORY RD	WOODFORD	VT	05201	UNDER \$200
929238	WHITE BENJAMIN	4761 VT ROUTE 9	WOODFORD	VT	05201	\$200 or More
1318020	WILLIAMS KIM	1642 BURGESS RD	WOODFORD	VT	05201	UNDER \$100
1237786	WOODFORD PACKERS INC	5053 VT ROUTE 9	WOODFORD	VT	05201-9818	UNDER \$1
1237793	WOODFORD PACKERS INC	5053 VT ROUTE 9	WOODFORD	VT	05201-9818	UNDER \$5
1237792	WOODFORD PACKERS INC	5053 VT ROUTE 9	WOODFORD	VT	05201-9818	UNDER \$5
1237795	WOODFORD PACKERS INC	5053 VT ROUTE 9	WOODFORD	VT	05201-9818	UNDER \$5
1237796	WOODFORD PACKERS INC	5053 VT ROUTE 9	WOODFORD	VT	05201-9818	UNDER \$5
1237797	WOODFORD PACKERS INC	5053 VT ROUTE 9	WOODFORD	VT	05201-9818	UNDER \$5
1237794	WOODFORD PACKERS INC	5053 VT ROUTE 9	WOODFORD	VT	05201-9818	UNDER \$5
1237798	WOODFORD PACKERS INC	5053 VT ROUTE 9	WOODFORD	VT	05201-9818	UNDER \$5
1237799	WOODFORD PACKERS INC	5053 VT ROUTE 9	WOODFORD	VT	05201-9818	UNDER \$5
1237787	WOODFORD PACKERS INC	5053 VT ROUTE 9	WOODFORD	VT	05201-9818	UNDER \$5
1237800	WOODFORD PACKERS INC	5053 VT ROUTE 9	WOODFORD	VT	05201-9818	UNDER \$5
1237788	WOODFORD PACKERS INC	5053 VT ROUTE 9	WOODFORD	VT	05201-9818	UNDER \$5
1237789	WOODFORD PACKERS INC	5053 VT ROUTE 9	WOODFORD	VT	05201-9818	UNDER \$5
1237790	WOODFORD PACKERS INC	5053 VT ROUTE 9	WOODFORD	VT	05201-9818	UNDER \$5
1237791	WOODFORD PACKERS INC	5053 VT ROUTE 9	WOODFORD	VT	05201-9818	UNDER \$5
1043484	WOODFORD PACKERS INC	5053 VT ROUTE 9	WOODFORD	VT	05201-9818	UNDER \$5
832184	WOODS SPRAGUE NORMA M	6692 RT. 9	WOODFORD	VT	05201	\$200 or More
1321342	WRIGHT JOHN	1448 VT ROUTE 9	WOODFORD	VT	05201-9433	UNDER \$5
638086	WUJIK RONALD	50 PENNY LN	WOODFORD	VT	05201	UNDER \$100
271510	ZEMIANEK THOMAS	235 WOODFORD CITY RD	WOODFORD	VT	05201-9481	UNDER \$100

2021 WOODFORD GRAND LIST TAX RATE

<u>Grand List</u>	<u>Town & Highway</u>	<u>School</u>	<u>Tax Rate</u>	<u>Tax Raised</u>
Town	\$ 568,137.00		\$ 0.1544	\$ 87,720.21
Highway	\$ 568,137.00		\$ 0.0407	\$ 23,123.29
Local	\$ 568,137.00		\$ 0.0029	\$ 1,647.67
State mandated Education (School)		\$ 191,063.00	\$ 1.3760	\$ 262,902.72
Residential Property Tax				
Non-Residential Tax		\$ 379,582.38		\$ 606,230.91
State assessed penalty of 1% for late filing of Homestead Declaration				\$ 310.70
TOTAL TAXES RAISED				\$ 981,935.50

2021 GRAND LIST

	A	B	D	E	F	G
1	PARCEL	OWNER	PROPERTY LOCATION	PROPERTY DESCRIPTION	SPAN#	VALUE
2	000468	42 JOMARK HOLDINGS, LLC	C57 MOTEL, RES & LAND	C57 MOTEL, RES & LAND	783-249-10133	\$ 393,300.00
3	000005	ALBERICO, FRANCIS	LAND WLE 539	LAND WLE 539	783-249-10004	\$ 3,100.00
4	000597	ALBERT FAMILY REVOCABLE TRUST OF 8/12/1	LAND & CAMP C68B	LAND & CAMP C68B	783-249-10005	\$ 145,500.00
5	000168	ALEXSON, JESSICA M.	E8 HOUSE & LAND	E8 HOUSE & LAND	783-249-10269	\$ 215,800.00
6	000415	ALGERI, CHRISTOPHER	WLE 424, 425, & 426 & HOUSE	WLE 424, 425 & 426 & HOUSE	783-249-10296	\$ 254,800.00
7	000077	ALLARD DIANE	B13A CAMP ON GOVERNMENT LAND	B13A CAMP ON GOVERNMENT LAND	783-249-10059	\$ 42,400.00
8	000512	AMIDON, SUSAN, A	LAND H33	LAND H33	783-249-10009	\$ 40,000.00
9	000257	ANTONIO, ANTHONY D.	D5 4ROD X 8ROD & CAMP	D5 4ROD X 8ROD & CAMP	783-249-10045	\$ 48,000.00
10	000062	APPLETON TIMOTHY STEPHEN	WLE 809, 810, 811 & HOUSE (LOG HOME)	WLE 809 810, 811 & HOUSE (LOG HOME)	783-249-10450	\$ 151,200.00
11	000343	ARDITO, JOHN L. & LUCY E.	WLE 46 47 & HOUSE	WLE 46 47 & HOUSE	783-249-10010	\$ 156,200.00
12	000485	ATKISSON, BARRY AND KATHERINE	LAND	LAND	783-249-10602	\$ 23,600.00
13	000513	BARBEAU FRED A	666 VT RT 9 H9 RESIDENCE & 2 ACRES	666 VT RTE 9 H9 RESIDENCE & 2 ACRES (ALB	783-249-10006	\$ 122,100.00
14	000026	BARBEAU, FRED	LAND AND GARAGE 770 VT RTE 9	1.33 ACRES & GARAGE 770 VT RTE 9	783-249-10606	\$ 66,900.00
15	000213	BARBEAU, FRED	H35 RESIDENCE & H36 ANTIQUE BARN & APT	H35 RESIDENCE & H36 ANTIQUE BARN & APT	783-249-10190	\$ 233,900.00
16	000505	BARBEAU, FRED	H2A MOTEL, RESIDENCE & LAND	H2A MOTEL, RESIDENCE & LAND	783-249-10536	\$ 194,900.00
17	000018	BARBEAU, FRED A.	LAND H10	LAND H10	783-249-10014	\$ 39,000.00
18	000019	BARBEAU, FRED A.	H 11 RESIDENCE & LAND	H 11 RESIDENCE & LAND	783-249-10015	\$ 106,200.00
19	000584	BARBEAU, FRED A.	LAND -NEXT TO SCHOOL	LAND -NEXT TO SCHOOL	783-249-10016	\$ 50,000.00
20	000016	BARBEAU, FRED A. & RICHARDSON, MARYELLE	H 2, A2 -RT 9 SUBDIVISION 2.0 ACRES	H 2, A2 -RT 9 SUBDIVISION 2.0 ACRES	783-249-10017	\$ 119,800.00
21	000593	BARBEAU, MICHAEL & DENIS	H3 RESIDENCE & SITE	H3 RESIDENCE & SITE	783-249-10018	\$ 95,900.00
22	000018	BARTHOLDI, SALLY J.	H 10 -MOBILE HOME UNLANDED	H 10 -MOBILE HOME UNLANDED	783-249-10021	\$ 20,800.00
23	000032	BATTAGLIA, JAMES & JULIA	WLE 124 AND 125 HOUSE	WLE 124 125 & HOUSE	783-249-10026	\$ 113,900.00
24	000028	BECKER, MERLE E.	L 16 RESIDENCE & SITE	L 16 RESIDENCE & SITE	783-249-10023	\$ 164,200.00
25	000029	BECKER, JR, PAUL H	B 15 SITE & CAMP (6 ROD SITE)	B 15 SITE & CAMP (6 ROD SITE)	783-249-10025	\$ 39,800.00
26	000601	BENEDETTI, DONALD W. & ANNE E.	LAND WLE 546	LAND WLE 546	783-249-10027	\$ 3,100.00
27	000033	BENNINGTON, TOWN OF	H 21A LAND - RT 9	H 21A LAND - RT 9	783-249-10028	\$ 138,700.00
28	000034	BENNINGTON, TOWN OF	WATER TREATMT-LAND LRG ACRE SUCKER PC	WATER TREATMT-LAND LRG ACRE SUCKER PC	783-249-10029	\$ 269,100.00
29	000646	BENNINGTON, TOWN OF	LAND OFF BURGESS ROAD	LAND OFF BURGESS ROAD	783-249-10030	\$ 58,100.00
30	000035	BERLIN, JAMES	LAND WLE 721 AND 722	LAND WLE 721 722	783-249-10031	\$ 10,800.00
31	000411	BIEHN, JOHN	WLE 80 81 82 83 & HOUSE	WLE 80 81 82 83 & HOUSE	783-249-10056	\$ 269,000.00
32	000273	BIFULCO, VINCENT, L.	WLE 800 801 & HOUSE	WLE 800 801 & HOUSE	783-249-10321	\$ 144,300.00
33	000164	BILLINGS, DOUGLAS M	R30 RESIDENCE & OUTBUILDINGS	R30 RESIDENCE & OUTBUILDINGS	783-249-10478	\$ 174,900.00
34	000039	BISHOP, LEE J.	L 10 HOUSE & SITE	L10 HOUSE & SITE	783-249-10035	\$ 39,200.00
35	000493	BISHOP, JENNIE, HOWARD, TAMI	H14 RESIDENCE & SITE	H14 RESIDENCE & SITE	783-249-10036	\$ 207,000.00
36	000038	BISHOP, LEE	H24 A, LAND HOLLOW AND HARBOUR	H24 A, LAND HOLLOW AND HARBOUR	783-249-10034	\$ 149,500.00
37	000047	BLOCK, STEVEN	LAND C48	LAND C48	783-249-10038	\$ 36,100.00
38	000049	BONO, JOHN	LAND C 88 SITE 50'X150'	LAND C 88 SITE 50'X150'	783-249-10040	\$ 8,000.00
39	000627	BOUCHER MARK D	WLE 448 449 547, 548 & RESIDENCE	WLE 448 449 547, 548 & RESIDENCE	783-249-10074	\$ 160,700.00
40	000069	BOUCHER, KEVIN & BRIAN	WLE 325, 326, 327 & HOUSE	WLE 325, 326, 327 & HOUSE	783-249-10043	\$ 259,700.00
41	000248	BOUCHER, MARK AND ANGELA	WLE 428, 429, 430 & 431, 432, 528, 529,	WLE 428, 429, 430 & 431, 432, 528, 529, 531 & R	783-249-10227	\$ 153,000.00
42	000501	BOUSQET, JOSEPH E. & TAMMIE	WLE 229, 230, 231, 233, 301, 302, 303 & HOUSE	WLE 229, 230, 231, 233, 301, 302, 303 & HOUSE	783-249-10551	\$ 94,200.00
43	000264	BOYLE, JAMES C.	R22 SITE 100' X200' & CAMP	R22 SITE 100' X200' & CAMP	783-249-10433	\$ 81,400.00
44	000085	BRIGHAM, ALLISON R. PALISANO, FRANK	C 60 LAND & RESIDENCE	C 60 LAND & RESIDENCE	783-249-10316	\$ 135,900.00
45	000188	BROWN, GREGORY E	C87 & 89 & RESIDENCE	C87 & 89 & RESIDENCE	783-249-10053	\$ 135,400.00
46	000279	BUCCINO, MATTHEW	WLE 515 516 & HOUSE	WLE 515 516 & HOUSE	783-249-10178	\$ 85,400.00
47	000621	BURCHELL, VERN	L29 RESIDENCE & LAND	L29 RESIDENCE & LAND	783-249-10047	\$ 88,700.00
48	000067	BURGESS BROTHERS, INC.	LAND B2	LAND B2	783-249-10048	\$ 45,600.00
49	000633	BURGESS, CLYDE G. ,JR & WALKER, INGRID M	LAND BURGESS ROAD B4A	LAND BURGESS ROAD B4A	783-249-10203	\$ 22,500.00
50	000183	BURGESS, CLYDE G., JR.	B5 RESIDENCE, LAND & GARAGE	B5 RESIDENCE & LAND & GARAGE	783-249-10049	\$ 273,100.00
51	000065	BURGESS, CLYDE, JR.	B 3 LAND	B3 LAND	783-249-10050	\$ 90,400.00
52	000066	BURGESS, CLYDE, JR.	B 1 LAND DUMP SITE	B 1 LAND DUMP SITE	783-249-10051	\$ 84,000.00
53	000219	BURGESS, JR, CLYDE	LAND B4 SITE	LAND B4 SITE	783-249-10052	\$ 21,400.00
54	000122	BURNS, ROSEMARY	WLE 1 2 (38' OF 2) & HOUSE	WLE 1 2 (38' OF 2) & HOUSE	783-249-10091	\$ 164,300.00
55	000427	CACAJ, WOJCIECH	WLE 501, 502, 503.504(1/2) & GARAGE	WLE 501, 502, 503.504(1/2) & GARAGE	783-249-10448	\$ 148,400.00
56	000318	CALDER, ANN MARTIN	L6&L31 & HOUSE SITE & LAND	L6&L31 & HOUSE SITE & LAND	783-249-10293	\$ 221,200.00
57	000401	CALLAERT, KRISTOPHER	LAND WLE 728 729	LAND WLE 728 729	783-249-10415	\$ 10,200.00
58	000241	CALLAERT, KRISTOPHER T & WENDY S.	WLE 806 HOUSE, 807, 808 SYCAMORE ROAD	WLE 806 HOUSE, 807, 808 SYCAMORE LANE	783-249-10356	\$ 197,900.00
59	000074	CAMPBELL, CATHERINE ADMINISTRATOR	LAND C53C & C53B	LAND C53C & C53B	783-249-10054	\$ 122,500.00
60	000232	CANNISTRACI, ADAM, D.	C24 LAND & RESIDENCE	C24 LAND & RESIDENCE	783-249-10287	\$ 165,100.00
61	000076	CANTALINI, JOHN S.	LAND WLE 341	LAND WLE 341	783-249-10057	\$ 3,000.00
62	000078	CAPELLA ET AL, CARL-PATRICIA	D 6 CAMP & LAND	D 6 CAMP & LAND	783-249-10058	\$ 159,900.00
63	000079	CAPELLA, DONALD AND ANITA	WLE 91 92 93 94 & 1/2 OF 1 & 1/2 OF 2 RES	WLE 91 92 93 94 & 1/2 OF 1 & 1/2 OF 2 RES	783-249-10060	\$ 295,000.00
64	000084	CARMODY, MARIANNE	LAND C5	LAND C5	783-249-10064	\$ 70,900.00
65	000081	CARPENTER, BARBARA, J	L 24 LAND & HOUSE	L 24 LAND & HOUSE	783-249-10062	\$ 49,500.00
66	000135	CARTER, JOSEPH, E	HOUSE & 3.26 ACRES	HOUSE & 3.26 ACRES	783-249-10109	\$ 166,900.00
67	000090	CARUSO, EUGENE	LAND WLE 218 219	LAND WLE 218 219	783-249-10068	\$ 19,000.00
68	000093	CASINO CAMPING CLUB, C/O DAVID LUSSIER	SL#1 LAND & CAMP	SL#1 LAND & CAMP	783-249-10070	\$ 123,700.00
69	000289	CAT LLC	WLE 634 635 & HOUSE	WLE 634 635 & HOUSE	783-249-10275	\$ 42,800.00
70	000421	CAVALIERE, JAMES	WLE 447 & CAMP	WLE 447 & CAMP	783-249-10071	\$ 135,100.00
71	000205	CHARETTE, MICHAEL P. & BETTY-JEAN	L7& L8 RESIDENCE & LAND	L7& L8 RESIDENCE & LAND	783-249-10182	\$ 176,100.00
72	000326	CHIARALUCE, JAMES	WLE 407 408 506 & HOUSE	WLE 407 408 506 & HOUSE	783-249-10317	\$ 79,900.00

2021 GRAND LIST

	A	B	D	E	F	G
73	000153	CHRISTIAN, KAREN	C39 HOUSE & LAND & BARN	C39 HOUSE & LAND & BARN	783-249-10131	\$ 184,000.00
74	000143	CHUDZIK, WALTER A & DAVINA M.	WLE B17 & HOUSE	WLE B17 & HOUSE	783-249-10197	\$ 87,600.00
75	000100	CLARK, CLIFFORD E, JR	WLE 211 212 213 214(10'OF 214)& RESID.	WLE 211 212 213 214(10'OF 214)& RESID.	783-249-10077	\$ 210,000.00
76	000490	CLARK, PAUL & VALERIE JR	B10 RESIDENCE & LAND	B10 RESIDENCE & LAND	783-249-10534	\$ 162,800.00
77	000540	COFIELL, BRAD K.	R30A3 HOUSE & LAND	R30A3 HOUSE & LAND	783-249-10081	\$ 352,000.00
78	000113	COLLINS, TIMOTHY J.	LAND WLE 310	LAND WLE 310	783-249-10084	\$ 3,000.00
79	000585	COMAI, MICHAEL G, & JACQUELINE, A	1998 14X10 TITAN MOBILE HOME	1998 14X10 TITAN MOBILE HOME	783-249-10458	\$ 14,500.00
80	000565	COMCAST CABLE - PHILADELPHIA	TRANSMISSION LINES	TRANSMISSION LINES	783-249-10032	\$ -
81	000170	COMPASS POINTS PROPERTIES C,LLC.	E10B STORE AND GAS PUMPS	E10B STORE AND GAS PUMPS	783-249-10501	\$ 173,700.00
82	000116	COOK, RENEE	R33 HOUSE & LAND	R33 HOUSE & LAND	783-249-10087	\$ 83,200.00
83	000283	COOKE, DIANE L.	LAND WLE 436	LAND WLE 436	783-249-10088	\$ 3,100.00
84	000172	COOPER PATRICK	LOT D & E OF 31 ACRE SUBDIVISION ROUTE 9	LOT D & E OF 31 ACRE SUBDIVISION ROUTE 9	783-249-10624	\$ 24,200.00
85	000172	COOPER, PATRICK A.	112 LITTLE POND ROAD -LOT #2	112 LITTLE POND ROAD -LOT #2	783-249-10609	\$ 96,600.00
86	000117	COPPOLA, ADRIENNE ET AL	WLE 73 72 71 (PART OF 71) & HOUSE	WLE 73 72 71 (PART OF 71) & HOUSE	783-249-10089	\$ 159,900.00
87	000359	CRAMER, DAVID T. AND	WLE 251 & COTTAGE	WLE 251 & COTTAGE	783-249-10363	\$ 77,500.00
88	000362	CRANSTON, CHRISTOPHER H. & DENISE A.	C11 RESIDENCE & LAND	C11 RESIDENCE & LAND	783-249-10340	\$ 233,100.00
89	000238	CRAVEN, CHARLES JR	C82 LAND & BUILDING	C82 LAND & BUILDING	783-249-10094	\$ 157,900.00
90	000649	CRAWFORD RONALD	1998 SKYLINE	1998 SKYLINE	783-249-10300	\$ 29,600.00
91	000246	CRAWFORD, GEOFFREY & MELISSA	H4 RES MOBILE HOME 114'X300'	H4 RES MOBILE HOME 114'X300'	783-249-10221	\$ 187,500.00
92	000124	CRAWFORD, JEROLD; LACROSS, SHIRLEY	L20 RESIDENCE & SITE	L20 RESIDENCE & SITE	783-249-10095	\$ 66,300.00
93	000204	CULLEY, JOEL C. & ELLEN M.	WLE 815 AND 816	WLE 815 AND 816	783-249-10325	\$ 148,500.00
94	000184	CUTLER, K RE: MARIE SMITH	LAND C23 SITE	LAND C23 SITE	783-249-10454	\$ 1,600.00
95	000128	CUTLER, KATHLEEN M (LIFE ESTATE)	C25 RESIDENCE, GARAGE & LAND	C25 RESIDENCE, GARAGE & LAND	783-249-10102	\$ 189,000.00
96	000130	DAHILL, WILLIAM F.	C62 HOUSE & LAND	C62 HOUSE & LAND	783-249-10106	\$ 134,500.00
97	000256	DAVIDSON, SCOTT	LAND C27	LAND C27	783-249-10169	\$ 45,000.00
98	000013	DAVIS, G. ELIZABETH	LAND C60A	LAND C60A	783-249-10012	\$ 53,500.00
99	000135	DAVIS, JEFFREY AND JULIE	MODULAR HOME LOT 4- OLD HARBOUR RD	MODULAR HOME LOT 4 & GARAGE - AQUA W	783-249-10590	\$ 276,500.00
100	000135	DAVIS, JEFFREY S, DAVIS JULIE	LOT #1 30.48 ACRES	LOT# 1 30.48 ACRES	783-249-10593	\$ 68,000.00
101	000284	DAVIS, JR. RALPH	C59 HOUSE & LOT 50'X220' & SHED	C59 HOUSE & LOT 50'X220' & SHED	783-249-10161	\$ 59,500.00
102	000485	DAVISON, ELIZABETH LIVING TRUST	LAND RT 9 VERMONT	LAND RT 9 VERMONT	783-249-10614	\$ 51,200.00
103	000125	DAY, JEFFREY W.& RABIDEAU, JULLIANNE M.	WLE 532 533 534 & HOUSE	WLE 532 533 534 & HOUSE	783-249-10116	\$ 91,900.00
104	000012	DE BARRA, SHEILA M	WLE 315 & HOUSE	WLE 315 & HOUSE	783-249-10003	\$ 81,500.00
105	000144	DEGRAFF, MICHAEL	WLE 121, 122, 123 & HOUSE	WLE 121, 122, AND 123 & HOUSE	783-249-10118	\$ 113,600.00
106	000245	DEKANY, CHERYL A.	WLE 45 & HOUSE	WLE 45 & HOUSE	783-249-10326	\$ 141,600.00
107	000147	DELLAGIACOMA, RICHARD AND SCOTT	LAND WLE 433 434	LAND WLE 433 434	783-249-10124	\$ 10,800.00
108	000222	DERUBERTIS, MICHAEL D.	WLE 238, 239, 240, 312 & HOUSE	WLE 238, 239, 240, 312 & HOUSE	783-249-10128	\$ 178,300.00
109	000479	DESOUZA, LAWRENCE, P. & IRENE, L.	E10 MOTEL, RESIDENCE & LAND	E10 MOTEL, RESIDENCE & LAND	783-249-10386	\$ 209,600.00
110	000151	DEVER, WILLIAM & DOROTHY	LAND WLE 225 226	LAND WLE 225 226	783-249-10129	\$ 11,000.00
111	000075	DEVLIN, ARTHUR J.,SR & LINDA D	H 34 RESIDENCE & SITE	H 34 RESIDENCE & SITE	783-249-10130	\$ 182,200.00
112	000154	DIORETO, RONALD	WLE 307 308 309 & RESIDENCE	WLE 307 308 309 & RESIDENCE	783-249-10132	\$ 129,900.00
113	000022	DIVERSE ENTERPRISES INC	C 69 HOUSE & LAND	C 69 HOUSE & LAND	783-249-10215	\$ 242,000.00
114	000008	DIVIS DOUGLAS, J. & KAREN P.	LOT # 7,8,201-204 AND HOUSE (RES)	LOT # 7,8,201-204 AND HOUSE (RES)	783-249-10618	\$ 262,900.00
115	000182	DOUCETTE, EDWARD	WLE 115 & HOUSE	WLE 115 & HOUSE	783-249-10136	\$ 28,400.00
116	000432	DOVITSKI, JOHN JR, LINDA S	WLE B5 & HOUSE	LAND & DWELLING WLE B5	783-249-10137	\$ 205,900.00
117	000275	DRISCOLL, WILLIAM, F	C41 RESIDENCE (MOTEL) & CABINS & APARTN	C41-OFFICE (MOTEL) & CABINS & APARTMEN	783-249-10259	\$ 256,900.00
118	000159	DUFRESNE, EXAID & WINIFRED	3 CAMPS AND LAND	3 CAMPS & LAND ONLY	783-249-10141	\$ 77,500.00
119	000060	DUNN III, PHILIP	C 30 LAND	LAND C30	783-249-10586	\$ 148,400.00
120	000583	DUNN, ALEXIS, A. (TRUSTEE)	WLE 549 LAND & HSE CONST	WLE 549 LAND AND HSE UDR CONS	783-249-10440	\$ 160,600.00
121	000161	DUNN, ELEANOR	LAND WLE 77	LAND WLE 77	783-249-10143	\$ 7,900.00
122	000541	DUNN, PAUL	LAND WLE 78	LAND WLE 78	783-249-10144	\$ 7,900.00
123	000162	DUNN, PAUL & ELEANOR	WLE 76 & HOUSE	WLE 76 & HOUSE	783-249-10145	\$ 163,700.00
124	000485	EBERLE, KATHLEEN	LAND C29,	LAND C29,	783-249-10598	\$ 91,500.00
125	000089	ECCHER, ROBERT, A, ET AL	SL3 COTTAGE & LAND	SL3 COTTAGE & LAND	783-249-10067	\$ 123,300.00
126	000114	EGAN, MOIRA (CONNOLLY)	LAND WLE 413	LAND WLE 413	783-249-10147	\$ 3,000.00
127	000456	ESPOSITO, MICHAEL	WLE 205 206,206A, 207 ,LOT 9 & HOUSE	WLE 205 206 207 207A, LOT 9 & HOUSE	783-249-10164	\$ 217,100.00
128	000603	ETTINGER, MARIE P.	WLE 444, 445, 446 AND HOUSE	WLE 444, 445, 446 AND HOUSE	783-249-10391	\$ 150,900.00
129	000179	FERRI, MICHAEL J.	LAND WLE 714	LAND WLE 714	783-249-10156	\$ 3,000.00
130	000324	FISHER, KENNETH M. & ELLEN R.	C86 RESIDENCE & SITE 100'X100'	C86 RESIDENCE & SITE 100'X100'	783-249-10160	\$ 113,700.00
131	000141	FLANIGAN, DIANE, M	LAND & DW -WLE B24,B24A,B25,348,349	LAND & DW -WLE B24,B24A,B25,348,349	783-249-10117	\$ 224,000.00
132	000018	FOSTER, DONALD JR & CHARLENE	C 9 RESIDENCE & LAND	C9 RESIDENCE & LAND	783-249-10167	\$ 202,000.00
133	000191	FRANTZ & COLEMAN, RICHARD & NANCY	B8 RESIDENCE LAND & BARN	B8 RESIDENCE LAND & BARN	783-249-10170	\$ 283,200.00
134	000598	FRANTZ, WINIFRED TRUST	LAND B 8 C	LAND B 8 C	783-249-10594	\$ 66,600.00
135	000192	FRAZIER, CHARLES & ROBERTA	H2 RESIDENCE & LAND	H2 RESIDENCE & LAND	783-249-10173	\$ 153,200.00
136	000476	FRECHETTE, EDWARD W. ET AL	B14 HOUSE & LAND	B14 HOUSE & LAND	783-249-10174	\$ 196,900.00
137	000193	FRIEBEL, WILLIAM A.	LAND WLE 803	LAND WLE 803	783-249-10175	\$ 3,000.00
138	000208	FROHLICH, WALTER R. & HOLLY	C80 HOUSE & SITE	C80 HOUSE & SITE	783-249-10151	\$ 75,800.00
139	000194	FUNNELL, CHRISTOPHER M.	LAND WLE 620	LAND WLE 620	783-249-10177	\$ 3,100.00
140	000058	GAITHER HAYES AMY	WLE 16 & HOUSE	WLE 16 & HOUSE	783-249-10407	\$ 187,100.00
141	000486	GAROFALO, ERICA Z	H28 RESIDENCE & SITE	H28 RESIDENCE & SITE	783-249-10530	\$ 114,900.00
142	000014	GARRAHAN, CHRIS ET AL	LAND C43A	LAND C43A	783-249-10013	\$ 10,400.00
143	000220	GAVIN & OTTAVIANO, PATRICK & MARGARET	C52 C52A & RESIDENCE	C52 C52A & RESIDENCE	783-249-10180	\$ 212,200.00
144	000203	GERMAIN, DONALD	LAND C28 LOT	LAND C28 LOT	783-249-10181	\$ 11,600.00

2021 GRAND LIST

	A	B	D	E	F	G
145	000333	GIJANTO, EDWARD J	C43 HOUSE & LAND	C43 HOUSE & LAND	783-249-10290	\$ 124,100.00
146	000474	GIVING CENTER	31 BICKFORD HOLLOW RD, L22 RES & SITE	LAND & DWELLING	783-249-10498	\$ 104,300.00
147	000006	GMA LLC	R 16, MOTEL & LAND & STORAGE BUILDING	R 16, MOTEL & LAND & STORAGE BUILDING	783-249-10001	\$ 271,600.00
148	000006	GMA LLC	R 20	R 20 LAND RED MILLS	783-249-10002	\$ 45,600.00
149	000379	GMA LLC	LAND R 14 BUILDING	LAND R 14 BUILDING	783-249-10387	\$ 53,400.00
150	000209	GNIADY ESTATE, C/O P. FEGREUS	LAND WLE 514	LAND WLE 514	783-249-10186	\$ 3,000.00
151	000083	GODBURN, ARTHUR A. & PATRICIA W.	WLE 4 & 5 & 6(A) & HOUSE	WLE 4 & 5 & 6(A) & HOUSE	783-249-10063	\$ 129,500.00
152	000210	GOLDBERG, SHEILA R.	LAND WLE 324	LAND WLE 324	783-249-10187	\$ 3,200.00
153	000400	GOLDBLATT, DEAN	WLE 818 819 820 & COTTAGE	WLE 818 819 820 & COTTAGE 257 SYCAMORE	783-249-10008	\$ 127,600.00
154	000330	GOMAN, CURTIS WAYNE JOHN	C74 SITE	C74 SITE	783-249-10319	\$ 29,800.00
155	000357	GORIC ROBERT P AND LYNETTE V	WLE 224 & HOUSE	WLE 224 & HOUSE	783-249-10545	\$ 144,700.00
156	000211	GOTSCH, JOHN M., III	R31 RESIDENCE & SITE	R31 RESIDENCE & SITE	783-249-10188	\$ 82,500.00
157	000212	GOUTHIER, GENE A. & HAROLD F.	WLE 636 & COTTAGE	WLE 636 & COTTAGE	783-249-10189	\$ 91,800.00
158	000280	GRECO, JOHN F. & JUDITH	WLE 536 & HOUSE	WLE 536 & HOUSE	783-249-10192	\$ 88,800.00
159	000096	GREEN MOUNTAIN POWER ATTN: PROP TAX	PUBLIC SERVICE UTILITIES	PUBLIC SERVICE UTILITIES	783-249-10072	\$ 2,355,200.00
160	000268	GREENBERG, STEVEN & LUCIA	E10-C1 HOUSE & LAND	E10-C1 HOUSE & LAND	783-249-10195	\$ 175,100.00
161	000549	GREENE, RICKY A	BUILDING LOT NORTHERLY SIDE OLD HARBOR	BUILDING LOT NORTHERLY SIDE OLD HARBOR	783-249-10595	\$ 210,300.00
162	000140	GREENLAW, JAMES AND DEMETRA	L1B SITE FORMER GEORGE JR PROP.	L1B SITE	783-249-10115	\$ 119,900.00
163	000342	GUILMETTE, RAMON AND LYNN	H12 MOBILE HOME & LAND	H12 MOBILE HOME & LAND	783-249-10046	\$ 115,300.00
164	000278	GULLEY, JAMES A SR & CAROL LEE,	LAND WLE 252 & 253	LAND WLE 252 & 253	783-249-10265	\$ 11,200.00
165	000009	HARRINGTON KEVIN	L 23 HOUSE AND LAND	L 23 HOUSE & LAND	783-249-10066	\$ 92,900.00
166	000431	HARRINGTON, DEAN & SANDRA	H8 RESIDENCE & SITE	H8 RESIDENCE & SITE	783-249-10270	\$ 185,200.00
167	000331	HARRINGTON, VICKY J.	C36 RESIDENCE GARAGE & SITE	C36 RESIDENCE GARAGE & SITE	783-249-10253	\$ 160,600.00
168	000620	HASHEM, CASSANDRA & GEORGE	LAND WLE 508 AND 507	LAND WLE 508 AND 507	783-249-10042	\$ 10,200.00
169	000595	HAYES, ANDREW	LAND C56 & GARAGE	LAND C56 & GARAGE	783-249-10495	\$ 67,500.00
170	000345	HAYES, ANDREW & KRISTEN	C53 C53A & HOUSE	C53 C53A & HOUSE	783-249-10336	\$ 95,500.00
171	000224	HAZARD, BRUCE	LAND WLE 817	LAND WLE 817	783-249-10206	\$ 3,000.00
172	000225	HEITZMAN, EDWARD & DOROTHEA	LAND WLE 235	LAND WLE 235	783-249-10208	\$ 3,000.00
173	000171	HETTINGER, HANS, P	WLE 42 & HOUSE	WLE 42 & HOUSE	783-249-10562	\$ 140,900.00
174	000053	HICKEY, LISA, M	C 64 HOUSE & LAND	C 64 HOUSE & LAND	783-249-10233	\$ 152,400.00
175	000672	HIGGINS, RON	LAND WLE 350	LAND WLE 350	783-249-10578	\$ 3,000.00
176	000229	HIGGINS, RONALD (LIFE ESTATE)	WLE B26 351 352 & RESIDENCE	WLE B26 351 352 & RESIDENCE	783-249-10209	\$ 174,300.00
177	000230	HOAG, GARY & SUSAN	C38 RESIDENCE SITE & OUTBUILDING	C38 RESIDENCE SITE & OUTBUILDING	783-249-10210	\$ 108,100.00
178	000231	HOAG, NEIL M. & DONNA L.	D1 RESIDENCE & SITE	D1 RESIDENCE & SITE	783-249-10211	\$ 125,000.00
179	000637	HOFFMAN, FLORA L.	STP# 13 MOBILE HOME SMITH TP	STP# 13 MOBILE HOME	783-249-10212	\$ 59,500.00
180	000631	HOLLEN, YANCE P. & SANDRA LEE	WLE 246 247& HOUSE	WLE 246 247& HOUSE	783-249-10393	\$ 135,100.00
181	000138	HOLLISTER, LAWRENCE F. JR.	L18 HOUSE & LAND	L18 HOUSE & LAND	783-249-10217	\$ 196,300.00
182	000072	HORRIGAN, JAMES V. & KAREN J.	WLE 13 & RESIDENCE	WLE 13 & RESIDENCE	783-249-10213	\$ 239,200.00
183	000060	HURLEY, JOHN J, CUSTODIAN FBO IRA	C 30 RESIDENCE & LAND	PART OF C30 RESIDENCE & LAND	783-249-10395	\$ 321,300.00
184	000237	HURLEY, RAYMOND R. & AVIS C, LIFE ESTATE	L30 RESIDENCE & LAND	L30 RESIDENCE & LAND	783-249-10216	\$ 183,100.00
185	000175	HUTCHINS, ROBERT, SR.	WLE 406, 504(1/2), 505 & HOUSE	WLE 406, 504(1/2), 505 & HOUSE	783-249-10154	\$ 46,000.00
186	000240	IRONS, GENE E. TRUST	L11 LAND W/ RESIDENCE & OUTBUILDINGS	L11 LAND W/ RESIDENCE & OUTBUILDINGS	783-249-10218	\$ 373,500.00
187	000260	JACKLE, ROBERT C.	LAND WLE 323 324A	LAND WLE 323 324A	783-249-10245	\$ 10,300.00
188	000355	JAMES, GRAHAM	WLE 114 & HOUSE	WLE 114 & HOUSE	783-249-10044	\$ 104,500.00
189	000352	JAMES, GRAHAM.	LAND WLE 614 & 613	LAND WLE 614 & 613	783-249-10295	\$ 10,200.00
190	000337	JOHNSON, ANNA	WLE 22 23 & RESIDENCE	WLE 22 23 & RESIDENCE	783-249-10257	\$ 142,300.00
191	000663	JOHNSON, ANNA AND DONALD	LAND WLE 21	LAND WLE 21	783-249-10569	\$ 7,500.00
192	000247	JOLY, RAYMOND J. & PATRICIA A LIFE ESTATE	H5 RESIDENCE & LAND	H5 RESIDENCE & LAND	783-249-10222	\$ 182,300.00
193	000643	JONES, MICHAEL	WLE 704 703 702 604 HOUSE & GARAGE	WLE 704 703 702 604 HOUSE & GARAGE	783-249-10446	\$ 157,200.00
194	000026	JONES, RICHARD S.SR & LORI A.	H13A MOBILE HOME & LAND	H13A MOBILE HOME & LAND	783-249-10223	\$ 25,700.00
195	000584	JONES, RICHARD SR. AND LORI	MOBILE HOME (NEXT TO SCHOOL)	MOBILE HOME (NEXT TO SCHOOL)	783-249-10205	\$ 10,900.00
196	000303	JORGENSEN, ERIC	WLE 71 & HOUSE	WLE 71 & HOUSE	783-249-10224	\$ 177,200.00
197	000112	JOSTRAND, MARY J.	R34 RESIDENCE & LAND	R34 RESIDENCE & LAND	783-249-10225	\$ 204,100.00
198	000023	KANE, PETER, J & LINDA P (LIFE ESTATE)	WLE 257,258,259, 333 334 AND 335 & HOUSE	WLE 257, 258, 259, 333 334 335 & HOUSE	783-249-10231	\$ 196,200.00
199	000661	KAUFMAN, KENNETH R	LAND WLE 128 & 129	LAND WLE 128 & 129	783-249-10622	\$ 9,400.00
200	000316	KAUFMAN, KENNETH, R	WLE 126 127 & HOUSE	WLE 126 127 & HOUSE	783-249-10292	\$ 53,100.00
201	000365	KEENE, THOMAS F.	WLE 236 237 & HOUSE	WLE 236 237 & HOUSE	783-249-10234	\$ 99,300.00
202	000244	KELLY, DONNA	WLE 537 538 & HOUSE	WLE 537 538 & HOUSE	783-249-10236	\$ 113,400.00
203	000172	KIBBE, JOHN AND FLORENCE	506 LITTLE POND LANE	506 LITTLE POND LANE	783-249-10597	\$ 243,200.00
204	000350	KILBURN, RONALD J.	H22 & RESIDENCE & LAND	H22 & RESIDENCE & LAND	783-249-10346	\$ 285,300.00
205	000107	KINNEY, JAMES R. & HEATHER A.	WLE 135 136 137 138 139 140 & RESIDENCE	WLE 135 136 137 138 139 140 & RESIDENCE	783-249-10122	\$ 144,700.00
206	000392	KNAZEK, SUSAN	WLE 26, 27 & HOUSE	WLE 26, 27 & HOUSE	783-249-10237	\$ 183,000.00
207	000307	KNIGHTS, ROBERT CHESTER	WLE 106, 106A 105A	WLE 106, 106A 105A	783-249-10239	\$ 11,300.00
208	000045	KNITTER, JULIE & VANDEN HUEVEL KAREN	WLE 35 AND 36 & HOUSE	WLE 35 36 & HOUSE	783-249-10268	\$ 149,800.00
209	000267	KOPROSKI, CHESTER	WLE 617 618 718 & HOUSE	WLE 617 618 718 & HOUSE	783-249-10185	\$ 274,400.00
210	000421	KOPROSKI, RICHARD A.	WLE 642, 643, 644, 645 & 646 & HOUSE	WLE 642,643,644, 645 & 646 & HOUSE	783-249-10244	\$ 216,000.00
211	000361	KOWALSKI, ANDREW	LAND C61 SITE	LAND C61 SITE	783-249-10366	\$ 28,000.00
212	000261	KRAWCZYK, DENISE	R4 HOUSE & SITE	R4 HOUSE & SITE	783-249-10246	\$ 37,900.00
213	000426	KRONICK, STEPHANIE	WLE 544 545 & HOUSE	WLE 544 545 & HOUSE	783-249-10242	\$ 100,700.00
214	000172	KUBECK, ERIC & SUSAN	C73 LAND	C73 LAND	783-249-10277	\$ 47,500.00
215	000242	LA FOUNTAIN PAUL AND SUSAN	H22A RESIDENCE & LAND & GARAGE	H22A RESIDENCE & LAND & GARAGE	783-249-10250	\$ 103,200.00
216	000297	LAKE, CHARLES & TONI	H18A RESIDENCE & LAND	H18A RESIDENCE & LAND	783-249-10251	\$ 155,700.00

2021 GRAND LIST

	A	B	D	E	F	G
217	000409	LAMB, MAUREEN A.	WLE 87 & HOUSE	WLE 87 & HOUSE	783-249-10252	\$ 159,000.00
218	000249	LAMP, ROBERT	LAND WLE 306	LAND WLE 306	783-249-10238	\$ 3,000.00
219	000150	LAMP, ROBERT AND MARY	WLE 234, 304 AND 305 & HOUSE	WLE 234, 304 AND 305 & HOUSE	783-249-10364	\$ 81,000.00
220	000098	LANE, BERTHRAM H. , EDITH Y.	L14 RESIDENCE, OUTBUILDING & SITE	L14 RESIDENCE, OUTBUILDING & SITE	783-249-10073	\$ 162,600.00
221	000127	LAPICO, FRANK, A & ANITA, T	R8 RESIDENCE & LAND	R8 RESIDENCE & LAND	783-249-10061	\$ 135,400.00
222	000285	LEACH, THOMAS D. & EVELYN E.	WLE B22 B22A B23 346, 347 & COTTAGE	WLE B22 B22A B23 346, 347 & COTTAGE	783-249-10258	\$ 108,500.00
223	000472	LEBLANC, NORMAND	LAND & CAMP B12	LAND & CAMP B12	783-249-10007	\$ 77,000.00
224	000196	LEDERER,ANTHONY&CECILE (LIFE ESTATE)	WLE 131 132, 133, 134 & RESIDENCE	WLE 131 132, 133, 134 & RESIDENCE	783-249-10262	\$ 142,700.00
225	000364	LEMAY, CHERYL A.	WLE 316, 317 318 & HOUSE	WLE 316, 317 318 & HOUSE	783-249-10314	\$ 148,100.00
226	000172	LEMEK CHRISTOPHER J JR	LOT C OF 5 LOT SUBDIVISION ROUTE 9	LOT C OF 5 LOT SUBDIVISION ROUTE 9	783-249-10625	\$ 10,100.00
227	000419	LEMIEUX, CRAIG & EDGAR	C63 HOUSE & LAND	C63 HOUSE & LAND	783-249-10266	\$ 133,200.00
228	000363	LEVESQUE, RICHARD O. & LAURIE A.	R6 RESIDENCE & LAND & GARAGE	R6 RESIDENCE & LAND & GARAGE	783-249-10267	\$ 252,600.00
229	000327	LIIMATAINEN, KENNETH	WLE 804 805 & RESIDENCE	WLE 804 805 & RESIDENCE	783-249-10092	\$ 46,600.00
230	000253	LIU, JENNIFER	C34 & 35 HOUSE	C34 & 35 HOUSE	783-249-10339	\$ 231,000.00
231	000314	LORETTE, DANIEL SR	L21 RESIDENCE & SITE	L21 RESIDENCE & SITE	783-249-10355	\$ 37,000.00
232	000654	LOVELAND, ANGELA M. & JAMES, ALBERT	SMITH'S TRAILER PARK LOT 6	SMITH'S TRAILER PARK LOT 6	783-249-10271	\$ 16,600.00
233	000180	LUPINSKI, BARBARA D.	LAND E3 SITE	LAND E3 SITE	783-249-10272	\$ 26,200.00
234	000288	LUPINSKI, JOSEPH	LAND E6 SITE	LAND E6 SITE	783-249-10274	\$ 31,000.00
235	000287	LUPINSKI, JOSEPH & BARBARA	C20 HOUSE & SITE	C20 HOUSE & SITE	783-249-10273	\$ 149,500.00
236	000086	LUPKE, MICHAEL PAUL	WLE 107 TO 113 & HOUSE	WLE 107 TO 113 & HOUSE	783-249-10367	\$ 138,300.00
237	000172	LYONS MICHAEL	C73 LAND 31.0 ACRES LOT 1 OF SUBDIVISION	C73 LAND 31.0 ACRES LOT 1 OF SUBDIVISION	783-249-10608	\$ 9,800.00
238	000290	LYONS, BRENDAN L., JR.	LAND L28 SITE	LAND L28 SITE	783-249-10276	\$ 34,200.00
239	000172	LYONS, JENNIFER L	5.3 ACRE PARCEL ON LITTLE POND ROAD	5.3 ACRE PARCEL ON LITTLE POND ROAD	783-249-10605	\$ 48,300.00
240	000157	MACARI, ANTHONY JR.	WLE 228 300, 122A & HOUSE	WLE 228 300 122A & HOUSE	783-249-10138	\$ 138,000.00
241	000666	MACARI, MICHAEL, D	LAND WLE 917	LAND WLE 917	783-249-10572	\$ 3,000.00
242	000046	MAGGIO, CHARLES A. & DEBRA	E 7 RESIDENCE & LAND & GARAGE	E 7 RESIDENCE & LAND & GARAGE	783-249-10280	\$ 283,700.00
243	000306	MAHER, GEORGE J.III	C77 RESIDENCE & LAND	C77 RESIDENCE & LAND	783-249-10281	\$ 275,900.00
244	000488	MAIN, CURTIS & LINDA	R35 HOUSE & SITE	R35 HOUSE & SITE	783-249-10207	\$ 36,500.00
245	000386	MAIN,CURTIS L & LINDA J	WLE B13 & HOUSE	WLE B13 & HOUSE	783-249-10399	\$ 123,400.00
246	000310	MALINOWSKI, MARK & JOAN	WLE 409,410,411,412,509,311,313 & HOUSE	WLE 409,410,411,412,509,311,313 & HOUSE	783-249-10283	\$ 136,700.00
247	000059	MALINOWSKI, MARK D. & JOAN M.	LAND WLE 414 AND 415	LAND WLE 414 AND 415	783-249-10285	\$ 10,200.00
248	000309	MALLORY, TRUMAN C/O GLENN	L3A CAMP & LAND	L3A CAMP & LAND	783-249-10288	\$ 26,200.00
249	000129	MALTAIS, JAMES	LAND WLE 100 101 102 103 104 105	LAND WLE 100 101 102 103 104, 105	783-249-10076	\$ 19,200.00
250	000542	MALTAIS, JAMES & LILLIAN	LAND WLE 254, 255, & 256	LAND WLE 254, 255, & 256	783-249-10289	\$ 31,400.00
251	000315	MARRA ANDREW J. & ROBBE L.	LAND R31 SITE & 317.1 60 SQ FT FOR DRIVE	LAND R31 SITE & 317.1 60 SQ FT FOR DRIVE	783-249-10291	\$ 13,300.00
252	000317	MARTIN, PATRICK H.	R32 RESIDENCE & LAND	R32 RESIDENCE & LAND	783-249-10294	\$ 58,000.00
253	000319	MARTZ, GEORGE C. ESTATE	L13 HOUSE & LAND	L13 HOUSE & LAND	783-249-10297	\$ 82,500.00
254	000420	MARZI, JAMES W.	WLE 101A, 102A, 107A & HOUSE	WLE 107A, 101A, 102A & HOUSE	783-249-10500	\$ 184,900.00
255	000412	MATTHEWS, JESSICA, & JAMES	WLE B16, B1, B2 & RESIDENCE	WLE B16, B1, B2 & RESIDENCE	783-249-10424	\$ 232,300.00
256	000487	MCCORMACK ROBERT AND PAULA	WLE 517 518 417 418 519	WLE 517 518 417 418 519	783-249-10531	\$ 47,100.00
257	000298	MCCORMACK, DAVID & JANICE L.	LAND WLE 612, 709, 710, 711, 712	LAND WLE 612, 709, 710, 711, 712	783-249-10303	\$ 16,300.00
258	000294	MCCORMACK, ELLEN C.	LAND WLE 615,616,715,716	LAND WLE 615,616,715,716	783-249-10306	\$ 16,600.00
259	000295	MCCORMACK,DAVID	WLE 823 821 822 & HOUSE	WLE 823 821 822 & HOUSE	783-249-10307	\$ 74,700.00
260	000296	MCCUDDEN, FRANCIS & ANNE	LAND WLE B15	LAND WLE B15	783-249-10308	\$ 11,200.00
261	000070	MCDERMOTT, WILLIAM A	WLE 141, 142, 143, 144, 145 & HOUSE	WLE 141, 142, 143, 144, 145,& HOUSE	783-249-10331	\$ 49,400.00
262	000299	MCHUGH, ANDREW P.	LAND WLE 340	LAND WLE 340	783-249-10309	\$ 3,000.00
263	000332	MCKENNA, GENE & JEANNE	LAND R12,& R18	LAND R12,& R18	783-249-10323	\$ 83,000.00
264	000300	MCKENNA, GENE E. , MCKENNA JEANNE M	R5 RES,BARN WKSHOP,RED MILL & LAND	R5 RES,BARN WKSHOP,RED MILL & LAND	783-249-10312	\$ 420,600.00
265	000292	MCKENNA, GENE E. & JEANNE M.	R15 COTTAGE & LAND	R15 COTTAGE & LAND	783-249-10301	\$ 43,800.00
266	000325	MELVILLE, DONALD & MARY	WLE 814 813 & HOUSE	WLE 814 813 & HOUSE	783-249-10315	\$ 148,800.00
267	000450	MICHAUD, JOSEPH	R9 HOUSE & LAND	R9 HOUSE & LAND	783-249-10320	\$ 73,200.00
268	000383	MILES, BRUCE W.	WLE 717, 719, 720 & RESIDENCE	WLE 717, 719, 720 & RESIDENCE	783-249-10322	\$ 132,300.00
269	000596	MILLER WILLIAM H	C68A HOUSE & LAND	C68A HOUSE & LAND	783-249-10082	\$ 204,800.00
270	000286	MOFFITT & PETERS, DOUGLAS & DONNA	H17 RESIDENCE & SITE	H17 RESIDENCE & SITE	783-249-10327	\$ 139,400.00
271	000092	MOFFITT, LARRY JR.	C21A & C22 RESIDENCE AND RENTAL ON BOT	C21A & C22 RESIDENCE AND RENTAL	783-249-10329	\$ 115,100.00
272	000137	MONITTO, III VINCENT F	L1C RESIDENCE & LAND	L1C RESIDENCE & LAND	783-249-10113	\$ 229,800.00
273	000320	MONROE, CLIVE, R	H19/24 1968 BUDDY-SKYLINE 12X50 LOT 8	H19/24 1968 BUDDY-SKYLINE 12X50 LOT 8	783-249-10299	\$ 3,900.00
274	000424	MOTZER, PETER	R7 RESIDENCE & LAND	R7 RESIDENCE & LAND	783-249-10083	\$ 159,300.00
275	000030	MURPHY'S TRUST U/T/A 10/1/2020	C 81 HOUSE AND SITE	C 81 HOUSE & SITE	783-249-10552	\$ 84,100.00
276	000073	NACE, SEAN	WLE 34 & HOUSE	WLE 34 & HOUSE	783-249-10548	\$ 148,300.00
277	000255	NICHOLS, JAMES M. JR. & CAROL ANN	LAND WLE 248	LAND WLE 248	783-249-10341	\$ 3,200.00
278	000396	NICHOLS, MONROE & CAROL C.	LAND WLE 249 & 250	LAND WLE 249 & 250	783-249-10343	\$ 11,500.00
279	000103	NONNA , TIMOTHY	C4 RESIDENCE & LAND	C4 RESIDENCE & LAND	783-249-10078	\$ 155,700.00
280	000481	NORDICA LLC	C44 RESIDENCE, OUTBUILDINGS & LAND	C44 RESIDENCE, OUTBUILDINGS & LAND	783-249-10502	\$ 517,800.00
281	000346	NUNEZ, EDMUNDO & BEVERLY	WLE 222 223 214 (40FT)215 216 217	WLE 222 223 214 (40FT)215 216 217	783-249-10344	\$ 266,600.00
282	000594	O'BRIEN, JAMES- ET AL	RESIDENCE & LAND	RESIDENCE & LAND	783-249-10345	\$ 188,900.00
283	000158	O'DELL, JEFFREY M.	C68C LAND AND RESIDENCE	C68C LAND AND RESIDENCE	783-249-10348	\$ 169,200.00
284	000502	O'MARA, MAUREEN M	WLE 37 38 & HOUSE	LAND & DWELLING WLE 37 38	783-249-10374	\$ 153,800.00
285	000353	O'NEIL, MAUREEN	WLE 84 85 86 & RESIDENCE & COTTAGE	WLE 84 85 86 & RESIDENCE & COTTAGE	783-249-10350	\$ 237,500.00
286	000347	OAKES, KATHERINE ESTATE	H7 RES, GAR & LOT LESS .25 ACRES TO HARR	H7 RES, GAR & LOT LESS .25 ACRES TO HARR	783-249-10352	\$ 133,900.00
287	000348	OAKES, RONALD D	H6 RESIDENCE & SITE	H6 RESIDENCE & SITE	783-249-10353	\$ 82,200.00
288	000374	OLBRYCH, DAVID J. & DAWNE D.	LAND WLE 435	LAND WLE 435	783-249-10357	\$ 3,100.00

2021 GRAND LIST

	A	B	D	E	F	G
289	000132	ONORATO, TERRIE L.	L4 RESIDENCE & LAND	L4 RESIDENCE & LAND	783-249-10359	\$ 173,100.00
290	000207	ONORATO, ANTHONY	H18 RESIDENCE & LAND & GARAGE	H18 RESIDENCE & LAND & GARAGE	783-249-10358	\$ 160,500.00
291	000358	OSTERBERG, KURT,G	WLE 625,626 627 & HOUSE	WLE 625,626 627 & HOUSE	783-249-10360	\$ 95,400.00
292	000223	OUELLETTE-KENNY, JEAN-ELLEN	L25 LAND & HOUSE	L25 LAND & HOUSE	783-249-10361	\$ 248,300.00
293	000251	PALENCESAR, PATRICIA M.	E9 RESIDENCE & LAND	E9 RESIDENCE & LAND	783-249-10362	\$ 200,800.00
294	000005	PALUZZI, MARK & SUSAN	LAND WLE LOT 639	LAND WLE LOT 639	783-249-10615	\$ 3,100.00
295	000036	PALUZZI, SUSAN, B	WLE 640 & 641 & HOUSE	WLE 640 641 & HOUSE	783-249-10019	\$ 92,100.00
296	000360	PANKIEVICH, PAUL ESTATE & MICHAEL	LAND WLE 342	LAND WLE 342	783-249-10365	\$ 3,000.00
297	000197	PARSON LINDA J.	WLE 17 18 19 20 HOUSE & GARAGE	WLE 17 18 19 20 HOUSE & GARAGE	783-249-10020	\$ 209,100.00
298	000064	PARSON LINDA-JANE	WLE 24, 25 & HOUSE	WLE 25, 24 & HOUSE	783-249-10338	\$ 171,700.00
299	000655	PATRUTZ, LEVI D & DEBORAH	WLE 28 29 & HOUSE	WLE 28 29 & HOUSE	783-249-10330	\$ 214,800.00
300	000607	PEARLMAN, MICHAEL & MAUREEN	WLE 74 PART OF 73 & HOUSE	WLE 74 PART OF 73 & HOUSE	783-249-10369	\$ 191,100.00
301	000111	PEDERSEN, WALTER O.	WLE B19, B20 & HOUSE	WLE B19, B20 & HOUSE	783-249-10370	\$ 101,200.00
302	000454	PERRY, ROBERT A.	C49B HOUSE & LAND	C49B HOUSE & LAND	783-249-10373	\$ 73,500.00
303	000061	PETERS, TAMMY ANN & STEPHEN F.	C 37A RESIDENCE, GARAGE & SITE	C 37A RESIDENCE, GARAGE & SITE	783-249-10069	\$ 123,300.00
304	000367	PETRAS, PAUL N. JR.	C77A CAMP AND SITE	C77A CAMP AND SITE	783-249-10375	\$ 94,400.00
305	000368	PETRELIS, BEVERLY & THEODORA	B6 RESIDENCE & LAND	B6 RESIDENCE & LAND	783-249-10376	\$ 280,200.00
306	000050	PITRUZZELLO, JOSEPH E. & LOWREY M.	WLE 700 701 600 601 602, 603 & HOUSE	WLE 700,701,600 601,602,603 & HOUSE	783-249-10378	\$ 116,700.00
307	000167	PLEICKHARDT, JR KENNETH G	E4,E5 & RESIDENCE	E4,E5 & RESIDENCE	783-249-10202	\$ 199,300.00
308	000340	POPLASKI, TIMOTHY L. & LISA J.	C84 RESIDENCE & LAND	C84 RESIDENCE & LAND	783-249-10382	\$ 150,100.00
309	000037	POTTER, JOSEPH E. & JODY G.	WLE 510 511 512, 513 & HOUSE	WLE 510 511 512 513 & HOUSE	783-249-10152	\$ 147,400.00
310	000031	PRANDINI FAMILY TRUST DATED 10/16/17	WLE 41 AND 1/2 OF 40 & HOUSE	WLE 41 & HOUSE & 1/2 OF 40	783-249-10146	\$ 164,600.00
311	000375	PRIEST, SHIRLEY	WLE 605 606 607 610 608 609 & HOUSE	WLE 605 606 607 610 608 609 & HOUSE	783-249-10383	\$ 132,800.00
312	000376	PRINTSKY, JOAN C.	LAND WLE 619	LAND WLE 619	783-249-10384	\$ 3,000.00
313	000377	PROSPECT MOUNTAIN ASSOCIATION INC	C10 SKI AREA, LAND & OUTBUILDINGS	C10 SKI AREA, LAND & OUTBUILDINGS	783-249-10540	\$ 613,400.00
314	000025	PRUSINSKI, MELISSA	WLE 336 337 338 339 & HOUSE	WLE 336 337 338 339 & HOUSE	783-249-10022	\$ 36,000.00
315	000544	PULVER-THOMAS, ANNETTE &	H2B RESIDENCE & SITE	H2B RESIDENCE & SITE	783-249-10385	\$ 174,500.00
316	000149	PUTALA, DENNIS & LORETTA	WLE 404 405 & HOUSE	WLE 404 405 & HOUSE	783-249-10388	\$ 155,800.00
317	000371	QUINN & SCOTT, KEVIN & RUTH	ERB # 2 & RESIDENCE	ERB # 2 & RESIDENCE	783-249-10389	\$ 158,600.00
318	000169	RABUANO, BETH A	LAND E10C	LAND E10C	783-249-10405	\$ 21,400.00
319	000391	RABUANO, BETH A	C21 CAMP & LAND	C21 CAMP & LAND	783-249-10406	\$ 52,500.00
320	000604	RADTKE. CHRISTOPHER	LAND WLE 443	LAND WLE 443	783-249-10546	\$ 3,100.00
321	000382	REYNOLDS, JOAN (LIFE ESTATE)	WLE 39 (1/2 OF 40) & RESIDENCE	WLE 39 (1/2 OF 40) & RESIDENCE	783-249-10394	\$ 145,900.00
322	000644	RIPP, ROBERT & THERESA	C85 HOUSE & LAND	C85 HOUSE & LAND	783-249-10255	\$ 118,100.00
323	000543	ROARK BETTY C LIFE ESTATE	R30A2 RESIDENCE & LAND	R30A2 RESIDENCE & LAND	783-249-10397	\$ 320,500.00
324	000259	ROBBINS RONALD F	WLE 89, 90 & HOUSE	WLE 89 90 & HOUSE	783-249-10398	\$ 139,800.00
325	000455	ROBINSON, ROGER	C15 HOUSE & SITE	C15 HOUSE & SITE	783-249-10401	\$ 49,700.00
326	000322	RODOVICK, NANCY A.	C70 & 71 HOUSE & LAND	C70 & 71 HOUSE & LAND	783-249-10404	\$ 184,100.00
327	000389	RODOVICK, JOSEPH J	LAND R1 LAND	LAND R1 LAND	783-249-10403	\$ 25,600.00
328	000190	ROGERS, CHARLOTTE	L15 MOBILE HOME & SITE	L15 MOBILE HOME & SITE	783-249-10168	\$ 65,200.00
329	000016	ROGERS, JEAN. E	H 2 H-1 RESIDENCE & SITE	H 2 H-1 RESIDENCE & SITE	783-249-10200	\$ 114,300.00
330	000393	ROY, CECILE M.	LAND WLE 416	LAND WLE 416	783-249-10409	\$ 3,200.00
331	000202	RTKT LLC	C6 RENTAL RESIDENCE & SITE	C6 RENTAL RESIDENCE & SITE	783-249-10335	\$ 83,900.00
332	000011	RUGGERI, JILL	LAND C 46 , SITE 100'X400'	LAND C 46 , SITE 100'X400'	783-249-10011	\$ 31,900.00
333	000442	RUTKOWSKI, JOSEPH L. & GAIL K.	C78 RESIDENCE, LAND AND GARAGE	C78 RESIDENCE, LAND AND GARAGE	783-249-10410	\$ 209,300.00
334	000398	RYAN, JOHN D. & PALMA A.	WLE 241, 242 243 319 320, 314 & HOUSE	WLE 241, 242 243 319, 320, 314 & HOUSE	783-249-10412	\$ 79,700.00
335	000581	SADDLER, MICHAEL & JANET	B8B RESIDENCE, LAND & GARAGE	B8B RESIDENCE, LAND & GARAGE	783-249-10414	\$ 274,500.00
336	000099	SAMPERI, JANET C. ET AL	WLE 75 & HOUSE	WLE 75 & HOUSE	783-249-10416	\$ 258,400.00
337	000422	SANDQUIST , JOHN E JR & JENNIFER L	LAND WATER WORKS UTILITY WLE 542 & 543	LAND WATER WORKS UTILITY & WLE 542 & 543	783-249-10438	\$ 13,800.00
338	000402	SANTELLI FAMILY REVOCABLE TRUST	B8A RESIDENCE & LAND	B8A RESIDENCE & LAND	783-249-10417	\$ 152,300.00
339	000405	SAUSVILLE FAMILY TRUST	L26 HOUSE & LAND	L26 HOUSE & LAND	783-249-10419	\$ 119,000.00
340	000404	SAUSVILLE, ROBERT A.,JR.& SARAH J	L25A LAND	L25A LAND & DWELLING	783-249-10418	\$ 279,000.00
341	000406	SAWYER. H.N.JR	SL2 LAND & BUILDING	SL2 LAND & BUILDING	783-249-10420	\$ 150,100.00
342	000068	SCHARF, THOMAS K. & KATHLEEN O.	WLE 419, 420, 421,422 423 & HOUSE	WLE 419, 420, 421, 422 423 & HOUSE	783-249-10422	\$ 94,500.00
343	000135	SCHROEDER, STEPHAN, C. , MARY E.	LOT 3 RESIDENCE, BARN1, AND OFFICE M	LOT 3 RESIDENCE, BARN 1 & OFFICE M	783-249-10592	\$ 231,800.00
344	000485	SCHULTZ, KARL AND CAROLYN	LAND LOT 3 VASQUEZ SUBDIV WESTERLY RT	LAND LOT 3 VASQUEZ SUBDIV WESTERLY RT	783-249-10603	\$ 17,300.00
345	000399	SHEA, CHRISTOPHER	C19,C33 RES,OUTBLDG (SHED) MILLPOND CA	C19,C33 RES,OUTBLDG (SHED) MILLPOND CA	783-249-10587	\$ 229,500.00
346	000041	SHEA, EDWARD & ANN	C12, 13, 14, 16, 19, 1 RES & LDG OUTB	C12, 13, 14, 16, 19, 2 RES & LODGE, OUTB	783-249-10425	\$ 458,400.00
347	000123	SHEA, EDWARD & ANN	C17 CAMP & LAND	C17 CAMP & LAND	783-249-10093	\$ 72,600.00
348	000461	SHEA, EDWARD F & ANN P	C49A LAND & C49 A1	C49A LAND & C49 A1	783-249-10482	\$ 88,600.00
349	000460	SHEA, PAMELA AND	C16 C16A 1 HOUSE & LAND A FRAME	C16 C16A 1 HOUSE & LAND A FRAME	783-249-10481	\$ 106,100.00
350	000020	SHEEHAN, KEVIN	WLE B12 & HOUSE	WLE B12 & HOUSE	783-249-10429	\$ 215,200.00
351	000417	SHULTZ, DALE ET AL	D4 CAMP & SITE	D4 CAMP & SITE	783-249-10431	\$ 112,900.00
352	000418	SILEO, MILDRED & MARK J.	LAND C47	LAND C47	783-249-10432	\$ 38,800.00
353	000671	SIMON, JONATHAN	LAND WLE 450	LAND WLE 450	783-249-10577	\$ 14,100.00
354	000667	SIMON, MATTHEW	LAND WLE 647, 648, 649	LAND WLE 647, 648, 649	783-249-10573	\$ 15,900.00
355	000428	SMERNOFF, PAUL J	WLE 321 322 & HOUSE	WLE 321 322 & HOUSE	783-249-10452	\$ 76,500.00
356	000163	SMITH, GERALD	1960 HOOPETTE MOBILE HOME 66X12	1960 HOOPETTE MOBILE HOME 66X12	783-249-10241	\$ 5,300.00
357	000397	SMITH, GERALD	H24 MOBILE HOME STP 1970 HILLCREST	H24 MOBILE HOME STP 1970 HILLCREST	783-249-10455	\$ 3,800.00
358	000435	SMITH, GERALD	LOT 1 SMITH TRAILER PARK UNLANDED	LOT 1 12X16 1972 LYNWOOD TRAILER UNLAN	783-249-10599	\$ 9,800.00
359	000436	SMITH, GERALD	1993 SKYLINE SER#3016-0816F SIZE# 14X66	1993 SKYLINE SER#3016-0816F SIZE 14X66	783-249-10456	\$ 21,300.00
360	000546	SMITH, GERALD	1992 SKYLINE	1992 SKYLINE	783-249-10464	\$ 9,100.00

2021 GRAND LIST

	A	B	D	E	F	G
361	000612	SMITH, GERALD	1984 TITAN 66X14 MODEL 879 SER#19-4-879	1984 TITAN 66X14 MODEL 879 SER# 19-4-879	783-249-10298	\$ 11,200.00
362	000639	SMITH, GERALD	1993 TITAN RIVERBIRCH 13X76	1993 TITAN RIVERBIRCH 13X76	783-249-10459	\$ 13,100.00
363	000657	SMITH, GERALD	1996 CLARIDGE 14X72 SER# 4316-04951	1996 CLARIDGE 14X72 SER# 4316-04951	783-249-10463	\$ 14,700.00
364	000435	SMITH, GERALD A	H19-25 10 ACRES & TRAILER PARK	H19-25 10 ACRES & TRAILER PARK	783-249-10457	\$ 344,000.00
365	000440	SMITH, GERALD A.	H31 RESIDENCE & 20 ACRES	H31 RESIDENCE & 20 ACRES	783-249-10461	\$ 154,200.00
366	000656	SMITH, GERALD, A	14X70 FAIRMONT 1978 MOBILE HOME STP	14X70 FAIRMONT 1978 MOBILE HOME STP	783-249-10055	\$ 400.00
367	000173	SMITH, RICHARD M. III	L20A RESIDENCE & SITE	L20A RESIDENCE & SITE	783-249-10150	\$ 35,800.00
368	000546	SMITH, WILLIAM A.	STP MOBILE HOME RESIDENCE	STP MOBILE HOME RESIDENCE	783-249-10465	\$ 50,600.00
369	000675	SOUTHWEST VT UNION ELEMENTARY SCHOOL	955 VT ROUTE 9 , SCHOOL AND LAND	955 VT ROUTE 9 , SCHOOL AND LAND	783-249-10611	\$ 289,700.00
370	000381	SPATH, KIMBERLEY	WLE B8 & HOUSE	WLE B8 & HOUSE	783-249-10392	\$ 146,400.00
371	000445	SPRAGUE, RICHARD & NORMA	C85 RESIDENCE BARN & LAND	C85 RESIDENCE BARN & LAND	783-249-10467	\$ 246,500.00
372	000041	SQUIERS AMY	H 29 HOUSE & SITE	H 29 HOUSE & SITE	783-249-10037	\$ 140,900.00
373	000136	SQUIERS, GREGORY,R	L5 RESIDENCE & LAND	L5 RESIDENCE & LAND	783-249-10112	\$ 196,700.00
374	000063	SQUIERS, ROY W. & LINDA	C 66 RESIDENCE & LAND	C 66 RESIDENCE & LAND	783-249-10468	\$ 290,200.00
375	000536	STATE OF VERMONT FISH & GAME	LAND BILLINGS POND SITE ONLY FG1	LAND BILLINGS POND SITE ONLY FG1	783-249-10158	\$ 23,000.00
376	000537	STATE OF VERMONT FISH & GAME	LAND RED MILL POND ACCESS F&G2	LAND RED MILL POND ACCESS F&G2	783-249-10159	\$ 8,000.00
377	000538	STATE OF VERMONT FOREST & PARKS	WOODFORD STATE PARK HAS POND	WOODFORD STATE PARK HAS POND	783-249-10162	\$ 999,800.00
378	000539	STATE OF VERMONT FOREST & PARKS	WOODFORD STATE PARK F&P1	WOODFORD STATE PARK F&P1	783-249-10163	\$ 309,200.00
379	000466	STEVENS, DAVID, ANDREW	H25 A RESIDENCE BARN & LAND	H25 A RESIDENCE BARN & LAND	783-249-10488	\$ 328,100.00
380	000131	STEWART DAVID	WLE 723 724 725 726 727 & HOUSE	WLE 723 724 725 726 727 & HOUSE	783-249-10104	\$ 157,900.00
381	000451	STRINGHAM, MARTA M.	H30 RESIDENCE & SITE	H30 RESIDENCE & SITE	783-249-10470	\$ 87,900.00
382	000056	STUBBS LARRY J. & TANISA L.	C-49 HOUSE & LAND 10.5 ACRES	C-49 HOUSE & LAND 10.5 ACRES	783-249-10075	\$ 387,500.00
383	000394	STYSLINGER, KIMBERLY, J	LAND WLE 69, 70, AND 79	LAND WLE 69, 70, AND 79	783-249-10408	\$ 40,700.00
384	000485	SULLIVAN CONSTANCE I, & PETER J.			783-249-10601	\$ 47,100.00
385	000453	SURDAM, MEREDITH M.	C37 RESIDENCE & LAND	C37 RESIDENCE & LAND	783-249-10471	\$ 202,700.00
386	000457	SUSS, CHARLES H.	D2 LAND & 2 RESIDENCES	D2 LAND & 2 RESIDENCES	783-249-10472	\$ 342,500.00
387	000155	SWANSON, CAROL	LAND WLE 621	LAND WLE 621	783-249-10134	\$ 3,100.00
388	000004	SWANSON, CAROL C.	WLE 522,523,524,525,526,527,624 & HOUSE	WLE 522,523,524,525,526,527,624 & HOUSE	783-249-10474	\$ 152,700.00
389	000281	SWEET, NATHAN P		R2 & R3 LAND & CAMP	783-249-10261	\$ 58,500.00
390	000635	SWEET, NICOLE	SMITH'S TRAILER PARK WHITE MH NEXT TO S	SMITH'S TRAILER PARK WHITE MH NEXT TO S	783-249-10204	\$ 20,800.00
391	000458	TATRO, WALTER & HELEN A.ET A;	WLE 826, 827, 828 & HOUSE	WLE 826, 827 & 828 & HOUSE	783-249-10479	\$ 90,400.00
392	000199	TELFORD, LARRY W. JR AND MELISSA J	WLE 628 & HOUSE	WLE 628 & HOUSE	783-249-10179	\$ 87,200.00
393	000477	TELISKA, MARK	LAND WLE 103A AND 104A	LAND WLE 103A, AND 104A	783-249-10503	\$ 9,900.00
394	000498	THALL, MARGARET A.	WLE 633 & HOUSE	WLE 633 & HOUSE	783-249-10480	\$ 71,200.00
395	000094	THE WIDLITZ 2019 FAMILY TRUST	C45 HOUSE, CAMP & LAND	C45 HOUSE, CAMP & LAND	783-249-10542	\$ 281,700.00
396	000496	THE WIDLITZ 2019 FAMILY TRUST	WLE 3, 2 (PART OF 2) & HOUSE	WLE 3, 2 (PART OF 2) & HOUSE	783-249-10544	\$ 164,000.00
397	000312	THOMPSON, JOHN AND LINDAI	WLE 329 330 331 332 & 328 & HOUSE	WLE 329 330 331 332 & 328 & HOUSE	783-249-10100	\$ 210,100.00
398	000463	THORME, JOHN F., JR.	WLE 345 B7 B21 & HOUSE	WLE 345 B7 B21 & HOUSE	783-249-10483	\$ 150,200.00
399	000664	THORME, TRISHA	LAND WLE 343, 344	LAND WLE 343, 344	783-249-10570	\$ 10,200.00
400	000661	THURBER GLENN G	LAND WLE 130	LAND WLE 130	783-249-10567	\$ 3,100.00
401	000146	THURBER, CARSON	C73A LAND & CAMP	C73A LAND & CAMP	783-249-10121	\$ 57,900.00
402	000271	THURBER, CARSON	C3 RESIDENCE & LAND	C3 RESIDENCE & LAND	783-249-10256	\$ 339,200.00
403	000344	THURBER, EMILY AND	WLE 116,117,118,119,120	WLE 116,117,118,119,120	783-249-10443	\$ 54,700.00
404	000464	THURBER, GLENN GEE.	C31 HOUSE & LAND	C31 HOUSE & LAND	783-249-10485	\$ 235,500.00
405	000446	THURBER, ROBIN R. & LORRAINE.	273 NATIONAL FOREST ROAD, C1 SITE-LOT 30	273 NATIONAL FOREST ROAD, C1 SITE-LOT 30	783-249-10278	\$ 182,000.00
406	000104	THURBER, RUSSELL	C4A LAND & HOUSE	C4A LAND & HOUSE	783-249-10196	\$ 93,700.00
407	000272	THURBER, RYAN & KATIE	C3B LAND AND RESIDENCE	C3B LAND AND RESIDENCE	783-249-10487	\$ 247,600.00
408	000304	THURBER, RYAN AND KATIE	LAND WLE 611	LAND WLE 611	783-249-10279	\$ 3,000.00
409	000662	TIFFT, WAYNE	LAND WLE 629, 630, 730	LAND WLE 629, 630, 730	783-249-10568	\$ 11,400.00
410	000590	TIFFT, WAYNE & KATHLEEN	WLE 631 632 & RESIDENCE	WLE 631 632 & RESIDENCE	783-249-10490	\$ 147,300.00
411	000263	TILLEY, MARK & HEIDI	C58 RESIDENCE & SITE 100'X200'	C58 RESIDENCE & SITE 100'X200'	783-249-10491	\$ 115,500.00
412	000403	TOBIN, LOUIS R. & TIFFANY R.	WLE B8A B9 , RESIDENCE,& ISLAND,	WLE B8A B9 , RESIDENCE,& ISLAND,	783-249-10492	\$ 348,200.00
413	000135	TOWN OF WOODFORD	LAND 157 OLD HARBOUR RD -LOT 2	LAND 157 OLD HARBOUR RD - LAND ONLY LOT 2	783-249-10584	\$ 4,700.00
414	000510	TOWN OF WOODFORD	LAND H19A	LAND H19A	783-249-10560	\$ 17,600.00
415	000233	TOWSLEE, FRED L. SR AND ANN LIFE ESTATE	1.41 ACRES OF LAND OLD HARBOUR RD	1.41 ACRES OF LAND OLD HARBOUR ROAD	783-249-10194	\$ 143,000.00
416	000132	TOWSLEE, FRED W. & TRACY LYNN	LONG TRAIL ROAD RESIDENCE & LAND	LONG TRAIL ROAD RESIDENCE & LAND	783-249-10497	\$ 229,100.00
417	000195	TRAVISANO, WILLIAM	WLE 824 825 & RESIDENCE	WLE 824 825 & RESIDENCE	783-249-10157	\$ 191,800.00
418	000262	TRITES, ERIC A	WLE B6 & HOUSE	WLE B6 & HOUSE	783-249-10247	\$ 127,300.00
419	000126	TROY JEFFREY	E1 COTTAGE & SITE	E1 COTTAGE & SITE	783-249-10101	\$ 141,500.00
420	000388	U .S. FOREST SERVICE	B17 LAND	B17 LAND	783-249-10402	\$ 52,800.00
421	000478	U.S. FOREST SERVICE	LAND	LAND	783-249-10453	\$ 110,000.00
422	000516	U.S. FOREST SERVICE	OTHER LANDS	OTHER LANDS	783-249-10504	\$ 28,618,500.00
423	000270	ULITSCH, CALVIN & VIRGINIA	R7 MOBILE HOME	R7 MOBILE HOME	783-249-10526	\$ 58,900.00
424	000642	US CELLULAR	PROSPECT MOUNTAIN	PROSPECT MOUNTAIN	783-249-10527	\$ 430,000.00
425	000485	VASQUEZ, JOSEPH. D	LAND C-30 LOT B RT 9 , 35.70 ACRES	LAND C-30 LOT B RT 9 , 35.70 ACRES	783-249-10600	\$ 53,900.00
426	000485	VASQUEZ, LEWIS. P	LAND C-30 LOT A , RT 9, 44.30 ACRES	LAND C-30 LOT A , RT 9, 44.30 ACRES	783-249-10621	\$ 51,200.00
427	000679	VERMONT TRANSCO	FIBER OPTIC CABLE	FIBER OPTIC CABLE	783-249-10617	\$ 30,200.00
428	000185	VIGNERON, JODI E.	LAND WLE 540 541	LAND WLE 540 541	783-249-10532	\$ 10,800.00
429	000321	VIOLANTE, SAMANTHA	WLE 637 638 & HOUSE	WLE 637 638 & HOUSE	783-249-10033	\$ 70,800.00
430	000187	WAGNER, DENISE & O'MEARA, JOHN	WLE 400, 401, 402, 403, 500 & HOUSE	WLE 400 401, 402, 403, 500 & HOUSE	783-249-10086	\$ 149,900.00
431	000449	WALSH, ROBERT P.	C79 LAND & HOUSE	C79 LAND & HOUSE	783-249-10333	\$ 123,100.00
432	000328	WARNER, ROBERT I & LINDA A	WLE 14 15 227 & RESIDENCE	WLE 14 15 227& RESIDENCE	783-249-10469	\$ 475,500.00

2021 GRAND LIST

	A	B	D	E	F	G
433	000384	WARREN, PAUL N., KATHERINE M.	WLE 88 & HOUSE	WLE 88 & HOUSE	783-249-10396	\$ 182,600.00
434	000483	WATSON, BENJAMIN C	WLE 520 521 & RESIDENCE	WLE 520 521 & RESIDENCE	783-249-10254	\$ 101,400.00
435	000176	WATSON, BENJAMIN, C	LAND WLE 622, 623	LAND WLE 622, 623	783-249-10484	\$ 10,900.00
436	000105	WATSON, JAMES & JOAN M.	C40 RESIDENCE & LAND	C40 RESIDENCE & LAND	783-249-10535	\$ 184,000.00
437	000366	WEIN, DAVID L	WLE B3 B4 & HOUSE	WLE B3 B4 & HOUSE	783-249-10220	\$ 160,900.00
438	000494	WELLS, TRUSTEES ;TALBOT A, CHASE B,	L2 LAND & HOUSE	L2 LAND & HOUSE	783-249-10538	\$ 111,100.00
439	000266	WHITE, MARK	C67 HOUSE & SITE	C67 HOUSE & SITE	783-249-10249	\$ 62,800.00
440	000274	WILKINSON, WAYNE O. & JENNIFER R.	C35 HOUSE, LAND & SHED	C35 HOUSE, LAND & SHED	783-249-10260	\$ 309,000.00
441	000598	WILLIAMS, KIM, M	B8C RESIDENCE & GARAGE 2.28 ACRES	B8C RESIDENCE & GARAGE 2.28 ACRES	783-249-10172	\$ 240,900.00
442	000181	WILLIAMS, ROBERT	WLE 437, 438, 439 AND 440 & CAMP	WLE 437 & 438, 439, 440 & CAMP	783-249-10585	\$ 131,300.00
443	000499	WOMER, ROBERT J. & FEDORA G.	C65 LAND RESIDENCE & MH	C65 LAND RESIDENCE & MH	783-249-10549	\$ 119,600.00
444	000678	WOODFORD CEMETARY		WOODFORD CEMETARY	783-249-10616	\$ 5,600.00
445	000206	WOODFORD LAKE ASSOCIATION	LAND WLE 441 442	LAND WLE 441 442	783-249-10183	\$ 10,800.00
446	000492	WOODFORD LAKE ASSOCIATION	LAND WLE 812	LAND WLE 812	783-249-10537	\$ 3,000.00
447	000390	WOODFORD LAKE ASSOCIATION , INC	WLE 802	WLE 802	783-249-10126	\$ 3,000.00
448	000500	WOODFORD LAKE ASSOCIATION . INC.	WLE 30,31,32,33 & PAVILION & BEACH	WLE 30,31,32,33 & PAVILION & BEACH	783-249-10550	\$ 37,200.00
449	000120	WOODFORD LAKE ASSOCIATION INC	LAND WLE 713	LAND WLE 713	783-249-10477	\$ 3,000.00
450	000421	WOODFORD LAKE ASSOCIATION INC	LAND WLE 208, 209, 210	LAND WLE 208, 209, 210	783-249-10434	\$ 11,400.00
451	000665	WOODFORD LAKE ASSOCIATION, INC	LAND WLE 705, 706, 707, 708,	LAND WLE 705, 706, 707, 708	783-249-10571	\$ 16,100.00
452	000674	WOODFORD LAKE ASSOCIATION, INC	LAND MAPPED BEACH ON CRESCENT LANE (D	LAND MAPPED BEACH ON CRESCENT LANE (E	783-249-10582	\$ 19,300.00
453	000673	WOODFORD LAKE ASSOCIATION, INC.	LAND WLE BOAT LAUNCH	LAND WLE BOAT LAUNCH	783-249-10579	\$ 19,200.00
454	000473	WOODFORD LAKE ASSOCOATION, INC.	LAND WLE 427	LAND WLE 427	783-249-10496	\$ 3,100.00
455	000423	WOODFORD LAKE LLC	LAND ONLY-WLE LOT B	LAND ONLY-WLE LOT B	783-249-10435	\$ 39,900.00
456	000514	WOODFORD LAKE LLC	WLE B14 & RESIDENCE	WLE B14 & RESIDENCE	783-249-10441	\$ 47,900.00
457	000624	WOODFORD LAKE LLC	WLE LOT 353 AND RESIDENCE	WLE LOT 353 AND RESIDENCE	783-249-10439	\$ 103,200.00
458	000484	WOODFORD MOUNTAIN ,LLC	C32 HOUSE & LAND	C32 HOUSE & LAND	783-249-10529	\$ 232,600.00
459	000110	WOODFORD SNOBUSTERS	R30B, RT 9, COMMERCIAL LAND & BUILDING	R30B, RT 9, COMMERCIAL LAND & BUILDING	783-249-10588	\$ 255,200.00
460	000676	WOODFORD TOWN HALL	WOODFORD TOWN HALL AND MEETING ROO	WOODFORD TOWN HALL AND MEETING ROO	783-249-10612	\$ 432,700.00
461	000677	WOODFORD UNION CHRISTIAN CHURCH	WOODFORD UNION CHRISTIAN CHURCH	WOODFORD UNION CHRISTIAN CHURCH	783-249-10613	\$ 54,400.00
462	000605	WOODWARD, DANIEL	R17 LAND & CAMP & OUTBUILDING	R17 LAND & CAMP & OUTBUILDING	783-249-10553	\$ 56,800.00
463	000172	WRIGHT JOHN S	LOT A LYONS SUBDIVISION ROUTE 9	LOT A LYONS SUBDIVISION ROUTE 9	783-249-10623	\$ 10,600.00
464	000511	WRIGHT, DAVID B.	H13 RESIDENCE & LAND	H13 RESIDENCE & LAND	783-249-10559	\$ 210,800.00
465	000507	WRIGHT, JAMES O & LAURI J.	L30 RESIDENCE & LAND	L30 RESIDENCE & LAND	783-249-10555	\$ 259,100.00
466	000087	WRIGHT, JOHN	LAND C55	LAND C55	783-249-10065	\$ 89,800.00
467	000226	WRIGHT, JOHN S.	LAND C76 SITE	LAND C76 SITE	783-249-10184	\$ 26,000.00
468	000508	WRIGHT, KERBY AND JULIE	LAND L30B	LAND L30B	783-249-10554	\$ 38,200.00
469	000277	WRIGHT, RONALD	MOBILE HOME HARBOUR ROAD	MOBILE HOME HARBOUR ROAD	783-249-10114	\$ 106,400.00
470	000334	WRIGHT, RONALD F	H19B RESIDENCE & 2ND DWELLING APT	H19B RESIDENCE & 2ND DWELLING APT	783-249-10557	\$ 344,600.00
471	000652	WRIGHT, RONALD F	HOLLOW MH LANDED	HOLLOW MH LANDED	783-249-10079	\$ 142,100.00
472	000236	WRIGHT, STEVEN J. & SUSAN C.	H21 RESIDENCE & LAND	H21 RESIDENCE & LAND	783-249-10561	\$ 291,100.00
473	000608	ZINN, DOUGLAS E.	WLE B18 & HOUSE	WLE B18 & HOUSE	783-249-10564	\$ 137,400.00

TOWN OF WOODFORD- DELINQUENT TAX COLLECTION POLICY

Summary

Town and school budgets are set in anticipation of the collection of property taxes and taxes not paid by some property owners shift the cost burden onto those that do. It is the best interest of the Town of Woodford and its residents that property taxes be paid when they are due.

Woodford's collection policy recognizes that individuals may go through periods of financial difficulty, but in order to be fair to all town taxpayers, the policy asserts that, as a matter of principle, shifting the burden of one property owner's debt onto other property owners in the town is not appropriate. A taxpayer who becomes delinquent is encouraged to find alternative resources to pay in full as soon as possible.

Delinquent taxes represent a lien on the property that will remain in effect until the delinquent taxes, plus penalty and interest, have been paid in full.

Purpose

The purpose of this policy is to treat Woodford taxpayers fairly by establishing clear guidelines that relate to the collection of delinquent taxes.

Policies

Notices

- The Delinquent Tax Collector will send a notice to each delinquent taxpayer indicating the amount of delinquent taxes, penalty and interest owed within 15 days of receiving the warrant from the Town Treasurer and each quarter thereafter.
- The initial delinquency notice shall include a statement explaining tax abatement options for the delinquent taxpayer (see attached), as well as the steps needed to make adequate payment arrangements (see below).

Penalty and Interest

Delinquent taxes shall be assessed a penalty of 8% of the total tax due, plus monthly interest on the outstanding balance as follows: an interest rate of 1% per month (or partial month) for the first 3 months, increasing to 1.5% per month (or partial month) on months thereafter until the total balance is paid in full.

Payment Arrangements

Payments in full are preferred but payment plans can be an option using the following criteria:

- Only payment arrangements that will pay the bill in full before the due date of the next year's tax bill will be accepted.
- Delinquent taxpayers shall submit a written payment arrangement proposal to the Delinquent Tax Collector by midnight, December 31st of same year taxes were due. The proposal shall outline the intended monthly payments and should be accompanied by a good faith payment to the Town.
- Delinquent Tax Collector shall have an approved payment plan with the delinquent taxpayer by January 10th of the new tax year.
- Partial payments will be applied first to the interest portion of the amount due. Any remainder will be divided proportionally between the outstanding principal amount of the tax and the 8% penalty.
- Violation of the payment arrangement including, but not limited to, a check returned to the Town for insufficient funds shall make the payment arrangement null and void and payments not fulfilled before the next tax due date will initiate a tax sale immediately.
- Costs, including those associated with returned checks may be included in setting the tax sale amount.
- The Town reserves the right to deny any payment arrangement that does not meet the above criteria.

Regular Procedures

- Payments may be mailed or hand delivered to the Delinquent Tax Collector.
- The Collector will issue a receipt to the property owner for every payment.
- On a monthly basis, the Collector will deliver to the Town Offices a copy of each receipt issued during the previous month (and retain a copy for his/her records).
- A payment will be credited based on the postmark date or the Town official stamped date received.
- Postdated checks will not be accepted. Requests to hold checks for later deposit will not be honored.
- Cash payments will be accepted at the discretion of the Town official to whom the payment is tendered.

DELINQUENT TAX REPORT

Tax Year	Principal	Interest	Penalty	Total
2010	\$73.31	\$107.07	\$5.87	\$186.25
2011	\$1,403.54	\$2,440.09	\$110.04	\$3,953.67
2012	\$1,268.55	\$2,189.32	\$78.00	\$3,535.87
2013	\$4,994.15	\$5,289.83	\$399.51	\$10,683.49
2014	\$4,891.34	\$5,122.75	\$391.32	\$10,405.41
2015	\$5,324.95	\$6,939.08	\$516.77	\$12,780.80
2016	\$6,139.91	\$5,275.94	\$491.20	\$11,907.05
2017	\$3,960.77	\$2,662.64	\$316.86	\$6,940.27
2018	\$6,154.34	\$3,075.34	\$487.17	\$9,716.85
2019	\$8,888.59	\$2,950.21	\$711.06	\$12,549.86
2020	\$24,175.55	\$3,654.66	\$1,948.86	\$29,779.07
2021	<u>\$36,448.63</u>	<u>\$1,093.37</u>	<u>\$2,916.86</u>	<u>\$40,458.86</u>
Totals	\$103,723.63	\$40,800.30	\$8,373.52	\$152,897.45



DELINQUENT PARCELS

<u>Parcel</u>	<u>Name</u>	<u>Parcel</u>	<u>Name</u>	<u>Parcel</u>	<u>Name</u>
00005	Alberico, Francis	000279	Galullo, George &	000347	Oakes, Katherine
000077	Allard, Diane	000209	Gniady Estate, C/O	000348	Oakes, Ronald D
000512	Amidon, Susan	000210	Goldberg, Sheila	000223	Ouellette-Kenny, J
000028	Becker, Merle	000211	Gotsch, John	000360	Pankievich, Paul E
000035	Berlin, Francis P	000342	Guilmette, Ramon	000415	Parson, Linda Jane
000038	Bishop, Lee	000225	Heitzman, Edward &	000607	Pearlman, Michael
000047	Block, Steven	000053	Hickey, Lisa M	000454	Perry, Robert
000501	Bousquet, Joseph	000637	Hoffman, Flora L.	000376	Printsky, Joan
000067	Burgess Brothers,	000631	Hollen, Yance	000604	Radtke, Christophe
000065	Burgess, Clyde, Jr	00663	Johnson, Donald	000171	Reilly, June B.
000066	Burgess, Clyde, Jr	000026	Jones, Richard S.	000455	Robison, Roger
000219	Burgess, Jr Clyde	000661-1	Kaufman, Kenneth R	000398	Ryan, John D
000076	Cantalini, John	000316	Kaufman, Kenneth	000412	Sell, Thomas & Mar
000421-15	Cavaliere, James	000392	Knazek, Susan A.	000635	Sweet, Nichole
000113	Collins, Timothy J	000421-08	Koproski, Richard	000477	Teleliska, Mark
000116	Cook, Renee	000242	Lafountain, Paul	000463	Thorne, John
000135-6	Davis, Jeffrey	000372	Lacroix, Michael	000185	Vigeneron, Jodi
000147	Dellagiacoma, Rich	000364	Lemay, Cheryl A.	000449	Walsh, Robert
000008-1	Divis, Douglas	000327	Liimatainen, Kenne	000105	Watson, James
000390	Deluca, Vincent A.	000290	Lyons, Brendan L	000492	Weaver, Quentin
000182	Doucette, Edward	000316	Marrone, Louise	000181-1	Williams, Robert
000159-01	Dufrense, Exaid (MR)	000317	Martin, Patrick H.	000499	Womer, Robert J
000515	Edwinson, Katherine	000296	McCudden, Francis	000605	Woodward, Daniel
000114	Egan, Moira	000299	McHugh, Andrew P.		
000179	Ferri, Michael	000450	Michaud, Joseph		
000193	Friebel, William	000320	Monroe, Clive R		
000058	Gaffney, Kathleen	000502	O'Mara, Maureen M.		

Town of Woodford
Annual Town Meeting Minutes
March 2, 2021- Unapproved

Steven Wright
Select Board 3/5/21
Richard P. Frantz 3/4/21

Moderator Dick Frantz opened the meeting at 7:30pm. The meeting opened with the pledge of allegiance. Dick thanked the town clerk and the select board members for their dedication and service to the Town of Woodford. He continued to state that he has worked with the select board members and the town clerk on different occasions and people need to realize just how much these elected officials do for the town.
Dick read the warning as posted:

THE INHABITANTS OF THE TOWN OF WOODFORD, VERMONT, QUALIFIED TO VOTE IN THE TOWN MEETING, ARE HEREBY WARNED AND NOTIFIED TO MEET AT THE WOODFORD TOWN BUILDING ON MONDAY, MARCH 2, 2020 AT 7:30 PM TO TRANSACT THE BUSINESS SPECIFIED BELOW TO BE DONE FROM THE FLOOR:

FOLLOWING COMPLETION OF SUCH BUSINESS, THE MEETING WILL STAND ADJOURNED TO TUESDAY, MARCH 3, 2020 AT THE WOODFORD TOWN BUILDING FROM 7AM TO 7PM FOR ELECTION OF OFFICERS BY BALLOT AND VOTE AS TO WHETHER THEY WISH TO APPROPRIATE \$158,257.44 NECESSARY FOR SUPPORT OF THE TOWN AND \$30,000.00 NECESSARY FOR SUPPORT OF THE HIGHWAY TO BE DONE BY AUSTRALIAN BALLOT.

ARTICLE 1: TO HEAR THE REPORTS OF THE AUDITORS.

Ryan explained that the recent report received from the outside auditors was very favorable in regards to the Town's finances and the systems in place regarding finance management.

ARTICLE 2: TO DETERMINE IF THE TAXES SHALL BE PAID TO THE TREASURER OR A NON DEFINED COLLECTOR OF TAXES.

Motion by Ryan Thurber to have taxes paid to the Treasurer, 2nd by Susan Wright. There being no discussion, All were in favor, Motion Carries.

ARTICLE 3: SHALL THE TOWN APPROPRIATE \$3000 FOR THE BENNINGTON COUNTY REGIONAL PLANNING COMMISSION DUES?

Motion by Wayne Tift to approve, 2nd by Ryan Thurber. There being no discussion, All were in favor, Motion Carries.

ARTICLE 4: SHALL THE TOWN APPROPRIATE \$100 FOR THE SUPPORT OF VERMONT RURAL FIRE PROTECTION TASK FORCE?

Motion by Steve Wright to approve, 2nd by Ryan Thurber. There being no discussion, All were in favor, Motion Carries.

ARTICLE 5: SHALL THE TOWN APPROPRIATE \$650 FOR THE SUPPORT OF THE VISITING NURSE ASSOCIATION AND HOSPICE OF THE SOUTHWEST REGION?

Motion by Steve Wright to approve, 2nd by Ryan Thurber. There being no discussion, All were in favor, Motion Carries.

ARTICLE 6: SHALL THE TOWN APPROPRIATE \$2500 FOR THE SUPPORT OF BENNINGTON FREE LIBRARY?

Motion by Steve Wright to approve, 2nd by Ryan Thurber There being no discussion, All were in favor, Motion Carries.

ARTICLE 7: SHALL THE TOWN APPROPRIATE \$250 FOR THE SUPPORT OF THE VERMONT CENTER FOR INDEPENDENT LIVING?

Motion by Steve Wright to approve, 2nd by Wayne Tifft. There being no discussion, All were in favor, Motion Carries.

ARTICLE 8: SHALL THE TOWN APPROPRIATE \$300 FOR THE SUPPORT OF THE CENTER FOR RESTORATIVE JUSTICE (CRJ)?

Motion by Wayne Tifft to approve, 2nd by Steve Wright. There being no discussion, All were in favor, Motion Carries.

ARTICLE 9: SHALL THE TOWN APPROPRIATE \$100 FOR THE SUPPORT OF THE CHILD ADVOCACY CENTER?

Motion by Ryan Thurber to approve, 2nd by Steve Wright. There being no discussion, All were in favor, Motion Carries.

ARTICLE 10: SHALL THE TOWN APPROPRIATE \$250 FOR THE SUPPORT OF THE SOUTHWESTERN VERMONT COUNCIL ON AGING?

Motion by Steve Wright to approve, 2nd by Wayne Tifft. There being no discussion, All were in favor, Motion Carries.

ARTICLE 11: SHALL THE TOWN APPROPRIATE \$100 FOR THE SUPPORT OF AMERICAN RED CROSS?

Motion by Ryan Thurber to approve, 2nd by Steve Wright. There being no discussion, All were in favor, Motion Carries.

ARTICLE 12: SHALL THE TOWN APPROPRIATE \$100 FOR THE SUPPORT OF PROJECT AGAINST VIOLENT ENCOUNTERS (PAVE)?

Motion by Steve Wright to approve, 2nd by Wayne Tifft. There being no discussion, All were in favor, Motion Carries.

ARTICLE 13: SHALL THE TOWN SET THE DUE DATE FOR THE COLLECTION OF TAXES AS THE LAST SATURDAY IN SEPTEMBER (THIS YEAR IT WILL BE SEPTEMBER 25, 2021)?

Motion by Steve Wright to approve, 2nd by Wayne Tifft. There being no discussion, All were in favor, Motion Carries.

ARTICLE 14: SHALL THE TOWN VOTE THE SALARIES FOR THE SELECT BOARD MEMBERS TO BE \$1230 EACH?

Motion by Ryan Thurber to approve, 2nd by Wayne Tifft. There being no further discussion, All were in favor, Motion Carries.

ARTICLE 15: SHALL THE VOTERS APPROVE PART TIME SHERIFF DEPARTMENT COVERAGE WITH A SPENDING CAP OF \$11,000 PER YEAR? (NET AMOUNT IS COMPUTED BY: 12 MONTHS PAID TO SHERIFF'S DEPT. LESS 12 MONTHS OF FINES COLLECTED BY THE STATE AND GIVEN TO THE TOWN).

Motion by Steve Wright to approve, 2nd by Wayne Tifft. There being no discussion, All were in favor, Motion Carries.

ARTICLE 16: TO CONDUCT ANY OTHER BUSINESS FOUND PROPER WHEN MET (NO BINDING ACTION CAN BE TAKEN UNDER OTHER BUSINESS).

No other business was conducted.

Dick announced that the meeting is adjourned until tomorrow morning for elections by ballot.
Meeting adjourned at 7:45 pm until 7:00 am Tuesday March 2, 2021 for elections by ballot.

Submitted by,
Susan Wright- Woodford Town Clerk

OFFICIAL RETURN OF VOTES
Town of Woodford Local Election
03/02/2021

Select Person & Trustee of Public Funds: 3 years

Ryan Thurber 37
Write in: 0
Blank: 2
Overvote: 0 **Total** 39

Select Person & Trustee of Public Funds: 3 years

Wayne Tifft 36
Write In: 0
Blank: 3
Overvote: 0 **Total** 39

Lister: 2 years remaining of 3 year term

Write In: 5
Blank: 34
Overvote: 0 **Total** 39

Lister: 1 year remaining of 3 year term

Write In: 3
Blank: 36
Overvote: 0 **Total** 39

Lister: 3 years

Write In: 2
Blank: 37
Overvote: 0 **Total** 39

Auditor: 3 years

Write in: 0
Blank: 39
Overvote: 0 **Total** 39

Auditor: 2 year remaining of 3 year term

Write in: 2
Blank: 37
Overvote: 0 **Total** 39

First Constable: 1 year

Wayne Tifft 21
Write in: 4
Blank: 14
Overvotes: 0 **Total** 39

Second Constable: 1 year

Write In: 7
Blank: 32
Overvote: 0 **Total** 39

Moderator: 1 year

Richard Frantz 35
Write In: 0
Blank: 4
Overvote: 0 **Total** 39

Article I: Shall the voters appropriate the sum of \$147,048.00 for the 2021 fiscal year in support of the Town's General Fund to be used for the operations of the Town of Woodford? The amount is exclusive of articles approved by the qualified voters on March 1, 2021 which were for financial assistance of local services. These additional services total \$22,190.00.

Yes: 33 No: 4 Blank: 2 Overvote: 0 **Total** 39

Article II: Shall the voters appropriate the sum of \$30,000.00 for the 2021 fiscal year in support of the Town's Highway Fund to be used for the summer and winter maintenance of the Town Woodford's roadways and bridges?

Yes: 36 No: 1 Blank: 2 Overvote: 0 **Total** 39



Batchelder Associates, PC

INDEPENDENT AUDITOR'S REPORT

To the Board of Selectmen
Town of Woodford
Woodford, Vermont

We have audited the accompanying financial statements of the governmental activities, each major fund, and the aggregate remaining fund information of Town of Woodford, Vermont ("Town"), as of and for the year ended December 31, 2020, and the related notes to the financial statements, which collectively comprise the Town's basic financial statements as listed in the table of contents.

Management's Responsibility for the Financial Statements

Management is responsible for the preparation and fair presentation of these financial statements in accordance with accounting principles generally accepted in the United States of America; this includes the design, implementation, and maintenance of internal control relevant to the preparation and fair presentation of financial statements that are free from material misstatement, whether due to fraud or error.

Auditor's Responsibility

Our responsibility is to express opinions on these financial statements based on our audit. We conducted our audit in accordance with auditing standards generally accepted in the United States of America. Those standards require that we plan and perform the audit to obtain reasonable assurance about whether the financial statements are free from material misstatement.

An audit involves performing procedures to obtain audit evidence about the amounts and disclosures in the financial statements. The procedures selected depend on the auditor's judgment, including the assessment of the risks of material misstatement of the financial statements, whether due to fraud or error. In making those risk assessments, the auditor considers internal control relevant to the entity's preparation and fair presentation of the financial statements to design audit procedures that are appropriate in the circumstances, but not for the purpose of expressing an opinion on the effectiveness of the entity's internal control. Accordingly, we express no such opinion. An audit also includes evaluating the appropriateness of accounting policies used and the reasonableness of significant accounting estimates made by management, as well as evaluating the overall presentation of the financial statements.

We believe that the audit evidence we have obtained is sufficient and appropriate to provide a basis for our audit opinions.

Opinion

In our opinion, the financial statements referred to above present fairly, in all material respects, the respective financial position of the governmental activities, each major fund, and the aggregate remaining fund information of the Town, for the year ended December 31, 2020, and the respective changes in financial position and, where applicable, cash flows thereof for the year then ended in accordance with accounting principles generally accepted in the United States of America.

Other Matters

Required Supplementary Information

Accounting principles generally accepted in the United States of America require that the management's discussion and analysis, pages 3 - 7 and budgetary comparison information on page 25, respectively, be presented to supplement the basic financial statements. Such information, although not a part of the basic financial statements, is required by the Governmental Accounting Standards Board, who considers it to be an essential part of financial reporting for placing the basic financial statements in an appropriate operational, economic, or historical context. We have applied certain limited procedures to the required supplementary information in accordance with auditing standards generally accepted in the United States of America, which consisted of inquiries of management about the methods of preparing the information and comparing the information for consistency with management's responses to our inquiries, the basic financial statements, and other knowledge we obtained during our audit of the basic financial statements. We do not express an opinion or provide any assurance on the information because the limited procedures do not provide us with sufficient evidence to express an opinion or provide any assurance.

Other Information

Our audit was conducted for the purpose of forming opinions on the financial statements that collectively comprise the Town's basic financial statements. The combining and individual non-major fund financial statements are presented for purposes of additional analysis and are not a required part of the basic financial statements. These schedules have not been subjected to the auditing procedures applied in the audit of the basic financial statements and, accordingly, we do not express an opinion or provide any assurance on them.

Other Reporting Required by "Government Auditing Standards"

In accordance with "Government Auditing Standards", we have also issued our report dated November 21, 2021 on our consideration of the Town of Woodford, Vermont's internal control over financial reporting and on our tests of its compliance with certain provisions of laws, regulations, contracts and grant agreements and other matters. The purpose of that report is to describe the scope of our testing of internal control over financial reporting and compliance and the results of that testing and not to provide an opinion on internal over financial reporting or on compliance. That report is an integral part of an audit performed in accordance with "Government Auditing Standards" in considering the Town's internal control over financial reporting and compliance.

Batchelder Associates, PC

Batchelder Associates, PC
License #945
Barre, Vermont
November 21, 2021

TOWN OF WOODFORD
CHECKING-SAVINGS CERTIFICATE OF DEPOSIT
BALANCE AS OF 12/31/2021

FUND	ACCOUNT NAME	BANK	BALANCE
General Fund	Operating Account	TD Bank	\$ 143,764.21
	Tax Account	TD Bank	\$ 332,680.44
	Legal Funds	TD Bank	\$ 3,506.61
	Reappraisal CD	Bank of Benn	\$ 24,599.31
	Cemetery CD	Bank of Benn	\$ 6,536.56
	Scholarship CD	Bank of Benn	\$ 7,903.92
	Trustee of Public Funds	Bank of Benn	<u>\$ 529,230.94</u>
	TOTAL GENERAL FUNDS		\$1,048,221.99
HIGHWAY FUND		TD Bank	\$ 91,800.85



TOWN OF WOODFORD GENERAL FUND CHECKING
AS OF DECEMBER 31, 2021

Beginning Balance 1/1/2021	\$	370,258.89
-----------------------------------	----	------------

Income:

Property Taxes	\$	811,751.80
Delinquent Tax Receipts	\$	65,682.00
Delinquent Tax-Fees Only	\$	5,197.18
Delinquent Tax-Interest	\$	10,117.27
Liquor Licenses	\$	70.00
Zoning Permits	\$	705.00
PILOT-State	\$	5,954.60
PILOT-Federal	\$	73,472.00
Marriage Licenses	\$	160.00
Dog Licenses	\$	244.00
State of Vt. Civil Fines	\$	1,344.50
American Rescue Plan	\$	59,911.57
Misc. Income	\$	1,601.64
Recording Fees	\$	7,479.00
Reappraisal Act 68 per Parcel Pmt	\$	4,632.06
Interest Income	\$	492.79
TOTAL INCOME	\$	1,048,815.41

Expense:

School Taxes-Woodford	\$	276,044.10
School Taxes-MAUHS	\$	364,876.90
Highway	\$	30,000.00
Select Board Orders	\$	161,909.52
Tax Collections to State	\$	121,967.21
TOTAL EXPENSE	\$	954,797.73

Beginning Balance	\$	370,258.89
Income	\$	1,048,815.41
Less Expense	\$	(954,797.73)

Balance 12/31/2021 Gen Fund/Tax Accts	\$	464,276.57
---------------------------------------	----	------------

ACCOUNT	Proposed 2020	Actual 2020	Proposed 2021	Actual 2021	Proposed 2022	Difference
<i>Rural Fire</i>	\$30,000.00	\$30,000.00	\$30,000.00	\$30,000.00	\$30,000.00	\$0.00
<i>Rescue Squad</i>	\$5,000.00	\$5,000.00	\$5,000.00	\$5,000.00	\$5,000.00	\$0.00
<i>BCSWA</i>	\$1,647.44	\$2,012.45	\$3,000.00	\$1,923.76	\$2,250.00	-\$750.00
<i>Bennington Transfer Station</i>	\$1,250.00	\$1,176.00	\$1,250.00		\$2,750.00	\$1,500.00
TOTAL	\$37,897.44	\$38,188.45	\$39,250.00	\$36,923.76	\$40,000.00	\$750.00
<i>Selectmen</i>						
Selectmen Miscellaneous	\$300.00	\$420.61	\$300.00	\$478.82	\$300.00	\$0.00
Total Selectmen	\$300.00	\$420.61	\$300.00	\$478.82	\$300.00	\$0.00
<i>Printing</i>						
Total Printing	\$1,000.00	\$0.00	\$1,000.00	\$1,084.50	\$1,200.00	\$200.00
Total Printing	\$1,000.00	\$0.00	\$1,000.00	\$1,084.50	\$1,200.00	\$200.00
<i>Legal</i>						
Total Legal	\$2,000.00	\$445.56	\$1,000.00	\$149.75	\$1,000.00	\$0.00
Total Legal	\$2,000.00	\$445.56	\$1,000.00	\$149.75	\$1,000.00	\$0.00
<i>Board of Civil Authority</i>						
Compensation	\$800.00	\$2,178.88	\$1,500.00	\$423.00	\$2,200.00	\$700.00
Miscellaneous	\$200.00	\$315.02	\$200.00	\$112.23	\$200.00	\$0.00
Total BCA	\$1,000.00	\$2,493.90	\$1,700.00	\$535.23	\$2,400.00	\$700.00
<i>Treasurer</i>						
Treasurer Salary	\$12,000.00	\$12,000.00	\$12,000.00	\$12,000.00	\$12,360.00	\$360.00
Fees-Non budget line item	\$0.00	\$0.00	\$0.00	\$104.00	\$0.00	\$0.00
Supplies	\$1,000.00	\$277.20	\$300.00	\$120.33	\$0.00	-\$300.00
<i>(Treasurer supplies moved to Town Hall supply expense for year 2022)</i>						
Mileage	\$0.00	\$0.00	\$0.00	\$240.13	\$200.00	\$200.00
Total Treasurer	\$13,000.00	\$12,277.20	\$12,300.00	\$12,464.46	\$12,560.00	\$260.00

Woodford General Fund Budget 2022

ACCOUNT

	Proposed 2020	Actual 2020	Proposed 2021	Actual 2021	Proposed 2022	Difference
Auditors						
Auditor Compensation	\$1,000.00	\$588.60	\$400.00	\$211.50	\$300.00	-\$100.00
Audit	\$9,000.00	\$9,000.00	\$9,000.00	\$9,278.00	\$9,600.00	\$600.00
Total Auditors	\$10,000.00	\$9,588.60	\$9,400.00	\$9,489.50	\$9,900.00	\$500.00
Listers						
Lister Compensation	\$8,075.00	\$4,002.00	\$3,000.00	\$2,927.25	\$6,000.00	\$3,000.00
<i>(Increase due to hiring outside vendor)</i>						
Supplies & Software	\$1,000.00	\$1,608.07	\$1,500.00	\$1,342.38	\$2,500.00	\$1,000.00
Miscellaneous	\$3,650.00	\$955.11	\$400.00	\$1,185.37	\$0.00	-\$400.00
Total Listers	\$12,725.00	\$6,565.18	\$4,900.00	\$5,455.00	\$8,500.00	\$3,600.00
Delinquent Tax Collector						
Fees-Non-Budget Line Item	\$0.00	\$2,912.95	\$0.00	\$5,197.18	\$0.00	\$0.00
Supplies	\$150.00		\$150.00		\$150.00	\$0.00
Total Del Tax Coll	\$150.00	\$2,912.95	\$150.00	\$5,197.18	\$150.00	\$0.00
Town Clerk						
Town Clerk Salary	\$12,812.50	\$12,812.52	\$12,820.00	\$12,812.52	\$13,200.00	\$380.00
Fees-Non Budget line Item	\$0.00	\$6,491.50	\$0.00	\$7,487.00	\$0.00	\$0.00
Supplies	\$300.00	\$425.38	\$350.00	\$378.12	\$0.00	-\$350.00
<i>(Town Clerk supplies moved to Town Hall supply expense for year 2022)</i>						
Asst Town Clerk Salary	\$2,000.00	\$1,991.12	\$2,000.00	\$1,950.51	\$2,500.00	\$500.00
Total Town Clerk	\$15,112.50	\$21,720.52	\$15,170.00	\$22,628.15	\$15,700.00	\$530.00

Woodford General Fund Budget 2022

ACCOUNT	Proposed 2020	Actual 2020	Proposed 2021	Actual 2021	Proposed 2022	Difference
Planning & Zoning						
Zoning Administrator	\$2,091.00	\$2,231.00	\$2,091.00	\$2,196.00	\$2,160.00	\$69.00
Zoning Admin Supplies	\$500.00	\$0.00	\$250.00	\$0.00	\$250.00	\$0.00
Planning-Zoning Salaries	\$3,341.50	\$2,355.64	\$3,341.00	\$2,019.12	\$3,460.00	\$119.00
Miscellaneous	\$1,500.00	\$329.75	\$1,000.00	\$98.40	\$500.00	-\$500.00
Total PC & ZBA	\$7,432.50	\$4,916.39	\$6,682.00	\$4,313.52	\$6,370.00	-\$312.00
Town Hall Expense						
Heat	\$4,500.00	\$3,074.86	\$4,500.00	\$4,630.41	\$5,500.00	\$1,000.00
Flowers/Miscellaneous	\$350.00	\$53.97	\$300.00	\$149.94	\$300.00	\$0.00
Telephone	\$1,300.00	\$1,445.71	\$1,500.00	\$1,480.37	\$1,500.00	\$0.00
Insurance	\$4,040.00	\$3,458.00	\$3,456.00	\$3,432.75	\$3,200.00	-\$256.00
Tax Maps	\$3,100.00	\$0.00	\$2,800.00	\$2,800.00	\$2,000.00	-\$800.00
Restoration of Records	\$1,000.00	\$0.00	\$1,000.00	\$0.00	\$1,000.00	\$0.00
Serv Contract	\$6,500.00	\$6,625.53	\$6,700.00	\$6,636.30	\$6,600.00	-\$100.00
Supplies					\$3,000.00	\$3,000.00
<i>(Includes Treasurer and Town Clerk supplies)</i>						
Lawn Care	\$1,850.00	\$1,800.00	\$1,800.00	\$1,800.00	\$1,850.00	\$50.00
Janitor Services	\$1,200.00	\$885.00	\$1,200.00	\$1,040.00	\$1,200.00	\$0.00
Maintenance	\$0.00	\$122.30	\$0.00	\$50.61	\$150.00	\$150.00
Lights & Power	\$2,000.00	\$2,018.05	\$2,400.00	\$2,007.62	\$2,400.00	\$0.00
Equipment	\$1,500.00	\$0.00	\$1,000.00	\$0.00	\$1,000.00	\$0.00
Repairs	\$5,000.00	\$455.48	\$5,000.00	\$2,628.09	\$3,000.00	-\$2,000.00
Total Town Hall	\$32,340.00	\$19,938.90	\$31,656.00	\$26,656.09	\$32,700.00	\$1,044.00
E911						
E911 Expenditures	\$500.00	\$500.00	\$500.00	\$500.00	\$500.00	\$0.00
Total E911	\$500.00	\$500.00	\$500.00	\$500.00	\$500.00	\$0.00

ACCOUNT

	Proposed 2020	Actual 2020	Proposed 2021	Actual 2021	Proposed 2022	Difference
--	---------------	-------------	---------------	-------------	---------------	------------

Constable

First Constable	\$100.00	\$0.00	\$100.00	\$0.00	\$100.00	\$0.00
Second Constable	\$100.00	\$0.00	\$100.00	\$0.00	\$100.00	\$0.00
Supplies	\$250.00	\$0.00	\$250.00	\$0.00	\$250.00	\$0.00
Mileage	\$50.00	\$0.00	\$50.00	\$0.00	\$50.00	\$0.00
Total Constable	\$500.00	\$0.00	\$500.00	\$0.00	\$500.00	\$0.00

Board of Health

Miscellaneous	\$250.00	\$0.00	\$250.00	\$0.00	\$250.00	\$0.00
Total Health	\$250.00	\$0.00	\$250.00	\$0.00	\$250.00	\$0.00

Articles (Floor Vote)

Ryan Thurber	\$1,230.00	\$1,230.00	\$1,230.00	\$1,230.00	\$1,270.00	\$40.00
Steven Wright	\$1,230.00	\$1,230.00	\$1,230.00	\$1,230.00	\$1,270.00	\$40.00
Wayne Tift	\$1,230.00	\$1,230.00	\$1,230.00	\$1,230.00	\$1,270.00	\$40.00
PAVE	\$100.00	\$100.00	\$100.00	\$100.00	\$100.00	\$0.00
Regional Planning Comm	\$3,000.00	\$3,000.00	\$3,000.00	\$3,000.00	\$3,000.00	\$0.00
Tutorial Center	\$250.00	\$250.00	\$0.00	\$0.00	\$250.00	\$250.00
Vt Rur Fire Protection Task Force	\$100.00	\$100.00	\$100.00	\$100.00	\$100.00	\$0.00
Benn Visiting Nurse & Hospice	\$650.00	\$650.00	\$650.00	\$650.00	\$650.00	\$0.00
BROC	\$300.00	\$300.00	\$0.00	\$0.00	\$300.00	\$300.00
Bennington Library	\$2,500.00	\$2,500.00	\$2,500.00	\$2,500.00	\$2,500.00	\$0.00
Vt Ctr for Independent Living	\$250.00	\$250.00	\$250.00	\$250.00	\$250.00	\$0.00
Center for Restorative Justice	\$300.00	\$300.00	\$300.00	\$300.00	\$300.00	\$0.00
Child Advocacy Center	\$100.00	\$100.00	\$100.00	\$100.00	\$0.00	-\$100.00
SWVT Area Agency on Aging	\$250.00	\$250.00	\$250.00	\$250.00	\$250.00	\$0.00
Red Cross	\$100.00	\$100.00	\$250.00	\$250.00	\$250.00	\$0.00
Benn Cty Sheriff's Dept.	\$11,000.00	\$9,253.14	\$11,000.00	\$8,294.92	\$11,000.00	\$0.00
Total Donations & Assess.	\$22,590.00	\$20,843.14	\$22,190.00	\$19,484.92	\$22,760.00	\$570.00

ACCOUNT

	Proposed 2020	Actual 2020	Proposed 2021	Actual 2021	Proposed 2022	Difference
--	---------------	-------------	---------------	-------------	---------------	------------

Miscellaneous Expense

Bennington County Assessment	\$4,200.00	\$4,601.99	\$4,500.00	\$3,916.92	\$4,500.00	\$0.00
VLCT Dues	\$1,500.00	\$1,590.00	\$1,590.00	\$1,590.00	\$1,590.00	\$0.00
Reappraisal Savings	\$5,000.00	\$5,000.00	\$5,000.00	\$5,000.00	\$5,000.00	\$0.00
Training-NEMRC	\$3,000.00	\$652.50	\$1,500.00	\$483.00	\$1,500.00	\$0.00
Social Security	\$4,300.00	\$4,039.52	\$4,300.00	\$4,060.27	\$4,300.00	\$0.00
Postage	\$750.00	\$1,045.95	\$750.00	\$421.97	\$750.00	\$0.00
Meetings/Dues	\$1,400.00	\$55.00	\$250.00	\$55.00	\$250.00	\$0.00
Cemetery Mowing	\$3,000.00	\$3,585.00	\$3,500.00	\$3,100.00	\$3,500.00	\$0.00
Marriage License Returns non-budg	\$0.00	\$50.00	\$0.00	\$150.00	\$0.00	\$0.00
Unanticipated Expenditures	\$0.00	\$0.00	\$0.00	\$1,182.61	\$0.00	\$0.00
Municipal Rd. Grant Permit/Fee	\$900.00	\$500.00	\$900.00	\$500.00	\$900.00	\$0.00

Total Miscellaneous

	\$24,050.00	\$21,119.96	\$22,290.00	\$20,459.77	\$22,290.00	\$0.00
--	-------------	-------------	-------------	-------------	-------------	--------

TOTAL EXPENDITURES

	\$158,257.44	\$136,171.83	\$147,048.00	\$142,022.21	\$154,320.00	\$7,272.00
--	--------------	--------------	--------------	--------------	--------------	------------

TOTAL ARTICLES

	\$22,590.00	\$20,843.14	\$22,190.00	\$19,484.92	\$22,760.00	\$570.00
--	-------------	-------------	-------------	-------------	-------------	----------

GRAND TOTAL BUDGET

	\$180,847.44	\$157,014.97	\$169,238.00	\$161,507.13	\$177,080.00	\$7,842.00
--	--------------	--------------	--------------	--------------	--------------	------------

	Proposed 2020	Actual 2020	Proposed 2021	Actual 2021	Proposed 2022	Difference
REVENUE						
<i>Current Taxes Highway</i>	\$30,000.00	\$30,000.00	\$30,000.00	\$30,000.00	\$30,000.00	\$0.00
<i>Interest Earnings</i>		\$170.14		\$81.19		
<i>State Aid to Highways</i>		\$4,977.88		\$4,188.92		
<i>State Aid for Bridges</i>						\$0.00
<i>Misc Revenue</i>						\$0.00
Total Revenue	\$30,000.00	\$35,148.02	\$30,000.00	\$34,270.11	\$30,000.00	\$0.00
EXPENSE						
<i>Winter Highway Budget</i>	\$18,000.00	\$7,404.00	\$18,000.00	\$15,575.65	\$18,000.00	\$0.00
<i>Summer Highway Budget</i>	\$12,000.00	\$3,880.04	\$12,000.00	\$4,925.00	\$12,000.00	\$0.00
<i>Bridge & Misc.</i>	\$0.00		\$0.00		\$0.00	\$0.00
Total Expense	\$30,000.00	\$11,284.04	\$30,000.00	\$20,500.65	\$30,000.00	\$0.00

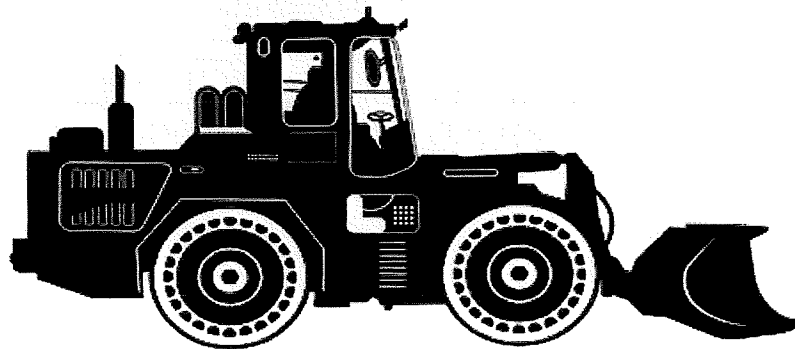

shutterstock.com • 766561045

**TOWN OF WOODFORD
ANNUAL MEETING WARNING
TOWN BUSINESS MEETING FEBRUARY 28, 2022
TOWN MEETING BALLOTING MARCH 1, 2022**

THE INHABITANTS OF THE TOWN OF WOODFORD, VERMONT, QUALIFIED TO VOTE IN THE TOWN MEETING, ARE HEREBY WARNED AND NOTIFIED TO MEET AT THE WOODFORD TOWN BUILDING ON MONDAY, FEBRUARY 28, 2022 AT 7:30 PM TO TRANSACT THE BUSINESS SPECIFIED BELOW TO BE DONE FROM THE FLOOR:

FOLLOWING COMPLETION OF SUCH BUSINESS, THE MEETING WILL STAND ADJOURNED TO TUESDAY, MARCH 1, 2022 AT THE WOODFORD TOWN BUILDING FROM 7AM TO 7PM FOR ELECTION OF OFFICERS BY BALLOT AND VOTE AS TO WHETHER THEY WISH TO APPROPRIATE \$154,320.00 NECESSARY FOR SUPPORT OF THE TOWN, \$30,000.00 NECESSARY FOR SUPPORT OF THE HIGHWAY AND WHETHER TO REPLACE THE ELECTED LISTER POSITIONS WITH A PROFESSIONAL ASSESSOR.

- ARTICLE 1: TO HEAR THE REPORTS OF THE AUDITORS.
- ARTICLE 2: TO DETERMINE IF THE TAXES SHALL BE PAID TO THE TREASURER OR A NON DEFINED COLLECTOR OF TAXES.
- ARTICLE 3: SHALL THE TOWN APPROPRIATE \$100 FOR THE SUPPORT OF PROJECT AGAINST VIOLENT ENCOUNTERS (PAVE)?
- ARTICLE 4: SHALL THE TOWN APPROPRIATE \$3000 FOR THE BENNINGTON COUNTY REGIONAL PLANNING COMMISSION DUES?
- ARTICLE 5: SHALL THE TOWN APPROPRIATE \$250 FOR THE TUTORIAL CENTER?
- ARTICLE 6: SHALL THE TOWN APPROPRIATE \$100 FOR THE SUPPORT OF VERMONT RURAL FIRE PROTECTION TASK FORCE?
- ARTICLE 7: SHALL THE TOWN APPROPRIATE \$650 FOR THE SUPPORT OF THE VISITING NURSE ASSOCIATION AND HOSPICE OF THE SOUTHWEST REGION?
- ARTICLE 8: SHALL THE TOWN APPROPRIATE \$300 FOR THE SUPPORT OF BENNINGTON RUTLAND OPPORTUNITY COUNCIL (BROC)?
- ARTICLE 9: SHALL THE TOWN APPROPRIATE \$2500 FOR THE SUPPORT OF BENNINGTON FREE LIBRARY?
- ARTICLE 10: SHALL THE TOWN APPROPRIATE \$250 FOR THE SUPPORT OF THE VERMONT CENTER FOR INDEPENDENT LIVING?

- ARTICLE 11: SHALL THE TOWN APPROPRIATE \$300 FOR THE SUPPORT OF THE CENTER FOR RESTORATIVE JUSTICE (CRJ)?
- ARTICLE 12: SHALL THE TOWN APPROPRIATE \$250 FOR THE SUPPORT OF THE SOUTHWESTERN VERMONT COUNCIL ON AGING?
- ARTICLE 13: SHALL THE TOWN APPROPRIATE \$250 FOR THE SUPPORT OF AMERICAN RED CROSS?
- ARTICLE 14: SHALL THE VOTERS APPROVE PART TIME SHERIFF DEPARTMENT COVERAGE WITH A SPENDING CAP OF \$11,000 PER YEAR? (NET AMOUNT IS COMPUTED BY: 12 MONTHS PAID TO SHERIFF'S DEPT. LESS 12 MONTHS OF FINES COLLECTED BY THE STATE AND GIVEN TO THE TOWN).
- ARTICLE 15: SHALL THE TOWN VOTE THE SALARIES FOR THE SELECT BOARD MEMBERS TO BE \$1270 EACH?
- ARTICLE 16: SHALL THE TOWN SET THE DUE DATE FOR THE COLLECTION OF TAXES AS THE LAST SATURDAY IN SEPTEMBER (THIS YEAR IT WILL BE SEPTEMBER 24, 2022)?
- ARTICLE 17: TO CONDUCT ANY OTHER BUSINESS FOUND PROPER WHEN MET (NO BINDING ACTION CAN BE TAKEN UNDER OTHER BUSINESS).
- Register to Vote! Residents of Woodford may register to vote at the Town Clerk's Office, online at www.olvr.sec.state.vt.us or on Election Day at the polling place.

SELECTMEN OF THE TOWN OF WOODFORD VT.



Ryan Thurber-Chair

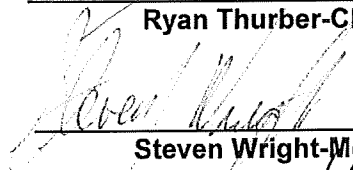

Steven Wright-Member

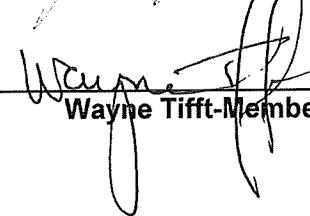

Wayne Tift-Member

TOWN OF WOODFORD

NOTICE TO VOTERS WITH RESPECT TO CHECKLIST AND ABSENTEE VOTING FOR ANNUAL MEETING FEBRUARY 28 AND MARCH 1, 2022

The checklist for the February 28 and March 1, 2022 Annual Woodford Town Meeting is the most recently prepared and revised in accordance with Title 17, Vermont Statutes Annotated.

The checklist for the February 28 and March 1, 2022 Annual Meeting has been posted as follows:

Town Clerk's Office
1391 VT Route 9
Woodford, VT 05201

Dave's Auto
796 VT Route 9
Woodford, VT 05201

ABSENTEE VOTING: Voting by absent ballot is permitted with respect to the Annual Meeting of the Town of Woodford to be held on Tuesday March 1, 2022.

Absentee voting shall be in accordance with the provisions of Chapter 51, Title 17 of Vermont Statutes Annotated Section 2531 entitled "Application for Absentee Voter ballot."

Application shall be made to the Clerk of Town of Woodford at the Clerk's regular business office during the Clerk's regular business hours unless otherwise specified by the Clerk.

A voter who expects to be an early or absentee voter, or an authorized person on behalf of such voter, may apply for an early voter absentee ballot until 5:00 P.M. of the closing of the Town Clerk's office on the day preceding the election.



January 27, 2022

To our Member Towns and their Residents:

The Southern Vermont Communications Union District, a political subdivision of the State of Vermont, is a multi-municipal organization working to solve the longstanding rural broadband connectivity challenges in its fourteen member towns. Since forming in March of 2020, the CUD has grown to include Arlington, Bennington, Dorset, Landgrove, Londonderry, Manchester, Peru, Pownal, Rupert, Sandgate, Shaftsbury, Sunderland, Winhall, and Woodford.

In 2021, after issuing a Request for Qualifications and receiving multiple private sector responses, the CUD formed a public-private partnership with Consolidated Communications to ensure that currently unserved and underserved areas of the CUD are provided with world-class fiber broadband built out to the premises. In partnership with CCI, the Southern Vermont CUD submitted an application to the National Telecommunications and Information Administration's broadband infrastructure grant for a \$9.05 million fiber optic buildout program, and expects a determination in February 2022. A successful application, combined with separate fiber optic broadband incentives under the FCC's Rural Digital Opportunity Fund, will realize broadband buildout to 97 percent of the 2,500 unserved and underserved addresses in the district, with construction scheduled to begin in the second quarter of 2022. We are pleased to inform the public that, under the terms of the partnership with CCI, the CUD would retain ownership of all physical assets built with federal dollars.

While we are confident in our application, we also wish to assure the public that this is not the region's only pathway to connectivity. The Vermont Community Broadband Board recently announced the availability of funding under the Broadband Construction Grant Program, a provision of Act 71. Under this program, the CUD would be eligible for \$4.34 million of funding to build out a fiber optic broadband network. We are in the process of developing multiple application scenarios for this grant, and will submit the proposal most appropriate for the forthcoming NTIA funding decision.

By way of closing, we would like to thank the many people and organizations who continue to support our work: the Department of Public Service; the Vermont Community Broadband Board; the Vermont Community Foundation; our elected officials; and the Bennington County Regional Commission. Most importantly, however, we would like to recognize the delegates that you have appointed to the CUD's Governing Board. They have dedicated their time and energy to solving an immensely difficult problem, and we would not have made the progress that we have made to date without them.

We meet the second and fourth Wednesdays of each month at 6:00 PM. Please join us, and learn more at sovtcud.net.

Sincerely,

Eric Hatch, Chair
Southern Vermont Communications Union District

AARPSM
FOUNDATION
Tax-Aide 2022

**MODIFIED FOR COVID PANDEMIC
MASKS AND SOCIAL DISTANCING REQUIRED**

Each year at income tax time AARP offers free tax preparation. Although special emphasis is on low and middle incomes and older taxpayers, there are no income levels or age limits. There are however some limits on complexity.

Bennington county site for this service is as follows:

Sacred Heart St. Francis Church Hall, 238 Main St., Bennington

Monday- Thursday, appointments available at 9am, 10am, or 11am
Starting February 1, 2022 until April 14, 2022

By appointment only -- Call (802) 447-1546

Prior to appointment time, please pick up intake application form and instruction sheet at church parish hall entryway between the glass doors.

You can fill out intake application form prior to appointment time in the large parish hall.

Bring intake form together with all required documents – see list below. Please hand them to the preparers at time of appointment. **Masks required. You may wait in the large parish hall. When returns are completed, a preparer will let you know so you may sign and receive your copies.**

Bring the following personal documents:

- Photo ID
- Social Security cards for yourself, spouse and all dependents
- Copies of last year's federal and state returns
- Income statements -- W-2 from each employer, social security SSA-1099, all other 1099-INT, 1099-DIV, 1099-B, 1099-MISC, 1099-R, etc.
- Dollar amounts of income of all wage earners living in your home.
- Unemployment compensation statements
- Dependent day care provider information (name, address, SS or EIN number)
- Documentation for itemized deductions (receipts, cancelled checks)
- Personal check showing routing and account numbers for direct debit or deposit.
- Documentation of purchase price (cost basis) of sold assets.
- 2021 local property tax bill. If renting- find out SPAN number from landlord.
- Health care documents: 1095-A series
- All IRS letters (if any received in 2021)

For information other than appointments,
phone (802) 442-9504



**AmeriCorps
Seniors**



**PROJECT AGAINST
VIOLENT ENCOUNTERS**

Mailing: P.O. Box 227, Bennington, VT 05201
Physical: 102 Dewey St, Bennington, VT 05201
Office: 802.442.2370 | Hotline: 802.442.2111
www.pavebennington.org

December 20, 2021

Treasurer
Town of Woodford
1391 Vermont Rt.9
Woodford, VT 05201

Dear Auditors,

The staff and Board of Directors of PAVE appreciates the financial support the Town of Woodford gives to our programs. We hope that our response to the townspeople has met your expectations.

For the 2021-2022 fiscal year we are requesting level funding of \$100.00 .

I have attached PAVE's Annual Report to include in your Town Report. We would like to express our sincere thanks to the Town of Woodford and its voters for their generosity and ongoing support of PAVE.

Sincerely,

Lindsay Brillon

Lindsay Brillon M.Ed, LSW
Executive Director



PROJECT AGAINST VIOLENT ENCOUNTERS

Mailing: P.O. Box 227, Bennington, VT 05201
Physical: 102 Dewey St, Bennington, VT 05201
Office: 802.442.2370 | Hotline: 802.442.2111
www.pavebennington.org

Town of Woodford

This year marked PAVE's 40 year anniversary of providing compassionate, concrete support to survivors of domestic and sexual abuse. PAVE continues to be the only agency providing these services in Bennington County. Our goal is to promote a world where all peoples can be empowered to have fulfilling, safe relationships free from violence. We do this by providing services (that) (not only) provide services) in times of crisis but provide services that educate, heal and empower as well.

In the last 40 years PAVE has grown from a crisis hotline to an agency offering multiple, comprehensive services. The cycle of abuse is often multi-generational and because of this knowledge PAVE offers prevention services through education and community outreach as well as direct services to survivors.

This past year brought unique challenges due to COVID 19 and the precautions that we all needed to take to keep our communities safe. PAVE understood that to quarantine would create new barriers for survivors trying to flee domestic or sexual violence. In response, our hotline remained open and fielded 293 calls. In addition, we received 805 calls seeking services and support to our main agency line during the past year.

Our advocates worked hard to continue offering support to survivors, while working remotely providing 101 interactions through internet contact alone. Despite the challenges of the pandemic, PAVE remained available and vital to the community. PAVE served 2 residents from the town of Woodford, providing them with 7 supportive interactions in the past year. Our supervised visitation program also remained active providing remote visit options to parents and children, to keep them connected, despite not being able to physically see each other. This program offered 376 visits throughout the past year and has moved back to offering in person visits.

Domestic violence is the third leading cause of homelessness among families. For this reason our shelter remained open throughout the pandemic. Our shelter offers the only short term emergency housing for survivors of domestic violence in the county. Pave provided 1,057 nights of shelter last year, to survivors fleeing domestic or sexual violence.

PAVE is asking for level funding this year; \$100.00.

On behalf of our board of directors, staff, and the families we served, I thank the Town of Woodford for your ongoing support. It allows us to create greater opportunities for those that are impacted by domestic and/or sexual violence, and need our services each year.

Respectfully submitted,

Lindsay Brillon

Lindsay Brillon, M.Ed LSW
Executive Director
PO BOX 227
pave@pavebennington.com
[8024422370](tel:8024422370)

Dara Zink

Dara Zink, Board President

PAVE is a 501(c)(3) not-for-profit organization and your donation is fully tax deductible, less the value of any goods or services received. PAVE does not appraise the value of gifts. Our tax ID number is 03-0285583.



Bennington County Regional Commission

210 SOUTH STREET • SUITE 6 • BENNINGTON, VERMONT 05201 • (802) 442-0718 OR 442-0682
November 15, 2021

Mr. Ryan Thurber, Chairman, Woodford
Woodford Select Board
1391 VT Route 9
Woodford, VT 05201

BCRC Annual Report and FY 2023 Municipal Assessments

Dear Mr. Ryan Thurber:

The Bennington County Regional Commission (BCRC) provides planning and economic development support for seventeen towns and villages. Most of the BCRC's funding is derived from grants awarded by state and federal agencies, including the Vermont Agency of Commerce and Community Development, the Vermont Agency of Transportation, the Vermont Department of Environmental Conservation, the Vermont Department of Emergency Management, the US Environmental Protection Agency, and the US Department of Agriculture. A critical component of the organization's funding, however, is obtained from the annual appropriations received from its member municipalities. These funds are necessary to meet local matching requirements for many of the grant programs and to support our direct assistance to municipalities.

The BCRC maintains an office at 210 South Street in downtown Bennington. The Commission is overseen by municipally appointed commissioners from each of the member towns and villages as well as commissioners representing specific interests such as economic development, housing, transportation, and public health. The BCRC currently employs nine full-time and one part-time staff, with additional assistance provided by a VISTA through the SerVermont program. Principal areas of work with assigned staff responsibilities include: municipal and regional planning, community and economic development, transportation, environmental planning, emergency management planning, energy planning, public health, and solid waste planning and management. The BCRC provides contracted staff support to the Bennington County Solid Waste Alliance and the Bennington County Industrial Corporation (BCIC), while working cooperatively with numerous community and business organizations.

The BCRC has provided assistance to municipalities and businesses during the Covid-19 pandemic, while working through the logistics of maintaining our own operations. The office transitioned to remote work and meetings last year and, while staff do now spend some time each week in the office, it generally is easiest to contact us via email (see the contacts page at www.bcrcvt.org). Fortunately, technology has allowed us to continue work on all of our projects with little interruption in progress. Of course, significant staff resources have been dedicated to providing assistance to businesses and municipalities as they work to navigate the challenges associated with the pandemic, and also to take advantage of new programs designed to support economic recovery and long-term resilience.

The BCRC's budget for FY 2022 is \$1,344,257 of which \$102,686 is provided through town and village member dues. The organization's operating budget has increased significantly over the past decade as additional responsibilities have been assigned to regional planning commissions and with initiatives to improve efficiencies through the consolidation of regional programs (such as economic development, emergency management, and solid waste) under its umbrella. We have not changed formula used to calculate municipal dues for the past four years, although some adjustments were made this year following release of new US Census population figures. **For the coming year, based on Woodford's population of 355, the BCRC appropriation request is \$3,000.**

Feel free to call me at any time with questions, concerns, or requests for planning assistance. I would be happy to attend a meeting of your board, in-person or remotely, to review the BCRC's work program and to discuss how we may more effectively serve your community. You can call me at 802-753-7831 (leave a message if I am not in) or email me at jsullivan@bcrct.org to arrange a meeting. The attached report includes a description of major BCRC program areas and specific projects undertaken in the past year. A copy of the report submitted to each municipal auditor for inclusion in your annual report is included as well.

Sincerely,

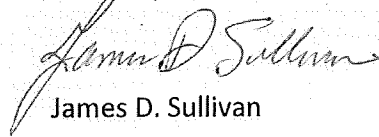

James D. Sullivan
Executive Director

The **TUTORIAL CENTER**,INC.

To: Susan Wright, Town Clerk, Woodford, Vermont, woodfordvt@comcast.net, 802-442-4895

RE: Request to be on the Woodford Town Ballot for March 2022 for FY'23

Date: Dec 15, 2021

The Tutorial Center respectfully requests to be on the Woodford Town ballot again for March 2022, for the FY'23 year in the amount of \$300.

The Tutorial Center's mission is to assist individuals and organizations interested in meeting their educational and vocational needs for both youth and adults. The Center is committed to a philosophy which respects student goals, builds on students' strengths, and seeks educational approaches most appropriate for each student.

The past eighteen months have certainly presented some challenges for The Tutorial Center. While only closed to in-person learning for 4 months during the pandemic, in 2020, the Center had to offer virtual classrooms. We trained staff and purchased laptops to accommodate moving our learning model online. We have continued virtual classrooms as well as in person and blending learning, while many of the agencies we work with are still working remotely.

The Tutorial Center works closely with the social service agencies in the area, such as the Dept of Labor, Economic Services, PAVE, DCF, CRJ, and UCS to name a few. Though our main mission is education, we know there are many barriers to education for our students. We work closely with our students to help minimize these obstacles. We have a transition counselor to help students overcome these barriers, as well as direct them to the specific services they may need.

Our education services include tutoring for all ages; Adult Education and Literacy (which includes an alternate pathway to a high school diploma-the High School Completion program); English language classes for non-English speakers (ESL); GED preparation and testing; job readiness training; basic technology training for individuals and businesses; and our long-standing Youth Agricultural Program (YAP), as well as Integrated Educational.

Woodford's town appropriation funds support our tutoring work, enabling us to offer scholarships to students who need assistance. In addition, we work closely with the area schools to be a resource for them. We currently have 2 Woodford students in our Adult Ed classes

The Tutorial Center is happy to answer the community's questions about how we may be able to help you or someone you know.- Thank you for your previous support, and we look forward to your continued support.

Respectfully submitted by Sean-Marie Oller Executive Director seanmarie.o@tutorialcenter.org

www.tutorialcenter.org

In Manchester: PO Box 1434 • 3511 Richville Rd • Manchester Center, VT 05255 • 802-362-0222 • 802-362-0707 fax

In Bennington: 208 Pleasant Street • Bennington, VT 05201 • 802-447-0111 • 802-447-7607 fax

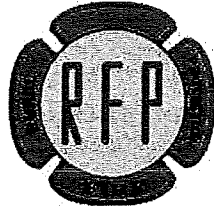

Vermont Rural Fire Protection Task Force

Vermont Association of Conservation Districts (VACD)
170 Lower Sumner Hill Road, Sumner, ME 04292
(802) 828-4582 | dryhydrantguy@yahoo.com | www.vacd.org

November 15, 2021

Re: **Request for Town Appropriation, Vermont Rural Fire Protection Program**

Dear Board of Selectpersons, Town Clerks and Auditors:

On behalf of the Vermont Rural Fire Protection Task Force, I am writing to request your support of the Vermont Rural Fire Protection (RFP) Program, formerly called the Dry Hydrant Grant Program. The RFP program helps Vermont communities protect lives, property, and natural resources by enhancing fire suppression resources. Program Manager and Engineering Technician Troy Dare helps local fire departments identify appropriate sites for dry hydrants and other rural water supply systems, design installations, and find financial support to support the costs of construction. During the **23+ years** of the program, almost **1200 grants** totaling over **\$2.6 million** have been provided to Vermont towns for installation of new rural fire protection systems, as well as for replacements and repairs.

The Rural Fire Protection Program is managed by the Vermont Association of Conservation Districts (VACD). VACD is the membership association of Vermont's fourteen Natural Resources Conservation Districts, whose mission is to work with landowners and communities to protect natural resources and support the working landscape throughout the state.

We have made several adjustments to the Rural Fire Protection Grant Program, including changing the name from Dry Hydrant Grant Program to Rural Fire Protection Program to better reflect the diverse range of projects we support. We have increased the maximum grant award amount from \$5,000 to \$10,000 per project. New rural fire protection systems, along with repair, replacement, relocation, upgrades of existing systems, and drafting site development, are eligible for grant funding on an ongoing basis. And we now consider applications from Vermont towns and fire departments on a revolving basis throughout the year rather than just once a year.

The annual expense of the Rural Fire Protection Program in FY 2021 was **\$193,930**, of which **\$92,909** was paid in grants to Vermont communities for construction costs. The remaining budget covered site assessments, project design and program oversight. Most of our funding comes from the Vermont Department of Public Safety through annual appropriations by the Vermont Legislature. In addition, the program receives support from the US Forest Service through the Vermont Department of Forests, Parks and Recreation. Unfortunately, these grants do not completely cover the costs of the program. Therefore,

we are respectfully requesting that you include a \$100 appropriation in your town budget to support the Rural Fire Protection Program. Last year, we received over **\$11,000** in town appropriations from over **100** towns, with contributions still coming in. We are deeply grateful for your ongoing support.

215 Vermont communities have benefitted from the Rural Fire Protection program. Our goal is to extend this support to all Vermont towns and continue to assist local fire departments in reducing the risk of injury, loss of life, and damage to property and natural resources, thereby improving the safety and welfare of Vermont communities.

Enclosed please find a summary report for the Rural Water Supply Grant Program, as well as an invoice and W-9 from VACD in case they are required. VACD's tax form 990 is also available upon request. Please feel free to contact me, Troy Dare, or Jill Arace, Executive Director of VACD, with any questions you may have. Our contact information is provided below. If you would like to receive this appropriation request by mail instead of by email, please contact Troy Dare.

Thank you for your consideration.

Sincerely,

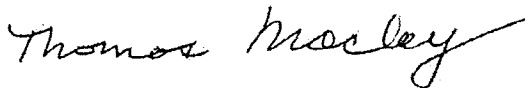

Tom Maclay, Chair
Rural Fire Protection Task Force
(802) 426-3265 | 83creameryst@fairpoint.net

Troy Dare, Program Manager & contact person Town Appropriation business
Vermont Rural Fire Protection Program
(802) 828-4582 | dryhydrantguy@yahoo.com

Jill Arace, Executive Director
Vermont Association of Conservation Districts (VACD)
(802) 496-5162 | jill.arace@vacd.org

Rural Fire Protection Task Force Members:

Tom Maclay, Chair, Marshfield VFD
Bill Sanborn, Vice-Chair, Town of Maidstone
Walter Bothfeld, Jr., Cabot VFD
Tyler Hermanson, VT Enhanced 9-1-1
Mike Greenia, Vermont Division of Fire Safety
Christine Kaiser, Stowe VT
Lars Lund, VT Forest Parks & Recreation

VNA & HOSPICE

of the Southwest Region
Serving Bennington and Rutland Counties

November 22, 2021

Town of Woodford Select Board
1391 Vt Route 9
Woodford, VT 05201

Dear Woodford Select Board,

The VNA & Hospice of the Southwest Region (VNAHSR) respectfully requests town funds in the sum of \$650 to assist in providing much-needed home care and hospice services to all those in need. Attached is our summary of services provided this past year.

We believe in providing medically necessary healthcare wherever it is needed, regardless of the location of residence, or complexity of health issues. Our nurses, therapists, home health aides, and social workers provide medical care, assessments, assistance with activities of daily living, and education to assist people in maintaining their independence. Many of our patients are elderly, disabled, or individuals with a terminal illness who might otherwise not be able to manage their illnesses at home. We also serve mothers experiencing high-risk pregnancies as well as infants and children with special needs.

Eighty-two percent (82%) of the patients we serve have either Medicare or Medicaid that often does not cover the cost of providing their needed care. Town funds and charitable contributions help close the gap between reimbursement for services provided and costs of those services. With adequate town funding, an affordable option for home healthcare is available to all in need.

We also offer many services at no charge, such as bereavement support groups for adults and children, flu clinics, Tree of Hope Memorial service, and community education on end-of-life issues.

VNA & Hospice of the Southwest Region is an essential part of the community healthcare system. Without the services we provide, there would be a significant gap in addressing the what the community needs and the services provided. To continue meeting these needs, we urge you to consider the importance and cost-effectiveness of the work that VNAHSR does to ensure the health and well-being of the community.

We are very grateful to the Town of Woodford for many years of support to help the VNA & Hospice of the Southwest Region meet our mission to serve our community. Please do not hesitate to contact 802-775-0568 if you have any questions.

Sincerely,



Sara C. King
Chief Executive Officer

Main Office: 7 Albert Cree Drive | Rutland, VT 05701 | 1.800.244.0568 | www.vermontvisitingnurses.org
Locations in Bennington, Dorset and Manchester

Town of Woodford

TO THE OFFICERS AND CITIZENS OF TOWN OF WOODFORD:

In 2020, the VNA & Hospice of the Southwest Region provided Bennington County residents with exceptional home care, hospice, and community health services. From infants with hi-tech needs to seniors who wish to remain independent at home, and those who are facing a terminal illness, we continue to bring medically necessary health care wherever it is needed, regardless of the location of residence, or complexity of health issues.

In the face of shrinking government and state reimbursements and rising healthcare costs, VNAHSR has continued to identify community needs and provide essential cost-effective healthcare services to Bennington County's most vulnerable individuals.

In 2020, VNAHSR's dedicated staff made more than 160,581 visits to 3,298 patients. In the town of Woodford, we provided 47 visits to 2 individuals.

In closing, we wish to thank you for your past support. With your vote of confidence, we will continue to meet our mission to enhance the quality of life of all we serve through comprehensive home and community health services.

Sincerely,



Sara C. King
CEO



Dan DiBattista
President of the Board of Directors



December 09, 2021

To the Citizens of the Town of Woodford,

On behalf of BROC Community Action and the thousands of people with low-income or living in poverty that we serve throughout Rutland and Bennington Counties, we want to express our thanks and gratitude for supporting us over the years on Town Meeting Day. BROC Community Action assists families and individuals in crisis and help provide a sustainable path forward.

Over the past year, BROC Community Action assisted **15** residents of the Town of Woodford. Whether they need food at the BROC Community Food Shelf, senior commodities, housing counseling, homelessness assistance, weatherization, heating and utility assistance, forms assistance for benefits such as 3SqVT, budget and credit counseling and resources and referrals; we are here.

People come to us cold, hungry, homeless, jobless or facing major health conditions every day. Your town appropriation helps ease the struggle for nearly 10,000 people who seek assistance from us each year as we meet the basic needs of their families and provide a path forward whenever possible.

Respectfully, our appropriation request for the upcoming fiscal year remains \$300.00.

We truly value our collaboration with Woodford as we assist those most in need.

Sincerely,

A handwritten signature in black ink, appearing to read "Tom", written over a horizontal line.

Thomas L. Donahue, CEO
tdonahue@broc.org



December 23, 2021

Ms. Susan Wright, Town Clerk
Woodford Town Office
1391 Vermont Rte. 9
Woodford, VT 05201

Dear Susan,

The Bennington Free Library requests a level funded appropriation in the amount of \$3,700 for the 2022-2023 fiscal year. Woodford's long history of support for the library confirms its commitment to sustain a community of engaged and well-informed citizens.

The library supports Woodford residents throughout their lifetime of learning: through story hours, by supporting students of all ages as they pursue their formal educational goals and later by providing resources for "lifelong learners" who remain intellectually curious throughout their lives. Most recently we have instituted a home delivery service for homebound seniors, possible through a cooperative effort with RSVP.

Despite the governor's mandated quarantine, the library has continued to provide critical resources to Woodford residents, including library takeout, online and phone reference assistance, summer reading activities, programs and handouts, book giveaways at the library and during food distribution events and themed activity bags. Free video and music streaming services and virtual programming has become a normal part of our operations as well as such unconventional offerings as snowshoes which are very popular among families.

Without adequate funding, many in our community would be forced to do without the books, videos, educational resources and computing facilities our library provides; more so during the current pandemic. Demand for services remains steady and Woodford's support is an important factor in our ability to meet the needs of a diverse community.

The Bennington Free Library manages funds received from the Town of Woodford carefully and I hope the town will continue to support the Library. If I may provide further information, please do not hesitate to reach out. Thank you for your favorable consideration of this request.

Sincerely,

Lynne Fonteneau McCann
Director

BENNINGTON FREE LIBRARY

Libraries are the public living rooms of our society. Offering a welcoming and supportive environment, libraries play a critical role in fostering education and literacy in their communities. **The library is not just about books!**

Families new to the area come to the library to meet other families through story time, public programming and to learn more about the community. Seniors use library resources and also come to connect and talk with a friendly staff member. Libraries help community members succeed in their lives and businesses through training and access to technology. Teens meet to study and attend programs geared toward their interests. Our Library is the go-to place for the under or unemployed looking to sharpen skills, research job opportunities, apply for employment and engage in home-based businesses.

The Bennington Free Library, after being open to the public since the summer of 2020, closed last winter after the Thanksgiving holiday in order to avoid becoming a vector for the COVID virus. We remained closed to the public based on area infection rates but implemented a phased reopening in May, increasing public hours over several weeks.

Throughout the pandemic, library staff have incorporated new strategies for serving the Woodford community, including library takeout, online and phone reference, virtual programs and “take-and-make” bags for children and adults while continuing deliveries to day care centers, book giveaways at the library and during food distribution events.

Library takeout allowed patrons to continue borrowing video, reading and unconventional materials such as snowshoes while the library was physically closed for public use. Online and phone reference continued 5 days a week and free 24/7 wi-fi service has been available without interruption. The library board recently voted to eliminate fines permanently in order to ensure that critical library sources continue to be available to those most in need.

We expanded our electronic services to include streaming movies, television shows, music and more through Hoopla to Woodford residents. Expanded outreach through virtual programming, social media and our website continues to provide links to a broad variety of online health, educational and recreational materials, and a new program offering home deliveries to homebound seniors sponsored cooperatively with RSVP began this fall.

It is clear that the Bennington Free Library is a unique institution, supporting the lifelong interests of a diverse community. Our success is due, in part, to the financial support received from the Town of Woodford. Woodford residents have been enthusiastic patrons of the library for many years, and with your support we will continue to provide the relevant and quality resources they deserve. Thank you for your ongoing support.

Respectfully submitted,
Lynne Fonteneau McCann, Library Director



Vermont Center for
Independent Living

People with disabilities working together for dignity, independence, and civil rights

December 6, 2021

Ms. Susan Wright, Town Clerk
Town of Woodford
1391 VT Route 9
Woodford, VT 05201

Dear Ms. Wright and voters:

On behalf of the Board and staff of the Vermont Center for Independent Living (VCIL), we would like to express our appreciation for the Town of Woodford's appropriation of \$250.00 to VCIL for our FY'21. This allocation enables VCIL staff to continue to work to accomplish our mission of supporting and empowering Vermonters with disabilities.

This appropriation will be utilized by VCIL for programs and services that are available for all qualified residents. Our services include information, referral and assistance, individual and systems advocacy, peer counseling and independent living resources that include Home Access Modifications, Meals on Wheels (for Vermonters with disabilities under age 60), and the Sue Williams Freedom Fund.

With this allocation we will be able to reach even more Vermont citizens with disabilities. Now in our 43rd year of support and advocacy, we are helping to build a society where we can all live with dignity, independence and our full civil rights. We sincerely appreciate the Town of Woodford's support.

Sincerely,

A handwritten signature in cursive script that reads "Sarah Launderville". The ink is dark and the signature is fluid and legible.

Sarah Launderville
Executive Director

11 East State Street, Montpelier, VT 05602
802-229-0501, 800-639-1522 (voice & TTY)
fax: 802-229-0503
email: info@vcil.org
website: www.vcil.org

THE VERMONT CENTER FOR INDEPENDENT LIVING #03-0271000
TOWN OF WOODFORD
SUMMARY REPORT

Request Amount: \$250.00

For the last 42 years, The Vermont Center for Independent Living (VCIL) has been teaching people with disabilities and the Deaf how to gain more control over their lives and how to access tools and services to live more independently. VCIL employees (85% of whom have a disability) conduct public education, outreach, individual advocacy and systems change advocacy to help promote the full inclusion of people with disabilities into community life.

In FY'21 (10/2020-9/2021) VCIL responded to thousands of requests from individuals, agencies and community groups for information, referral and assistance and program services for individuals living with a disability. VCIL Peer Advocate Counselors (PACs) provided one-on-one peer counseling to **186** individuals to help increase their independent living skills and **4** peers were served by the AgrAbility program. VCIL's Home Access Program (HAP) assisted **141** households with information on technical assistance and/or alternative funding for modifications; **65** of these received financial assistance to make their bathrooms and/or entrances accessible. Our Sue Williams Freedom Fund (SWFF) provided **74** individuals with information on assistive technology; **42** of these individuals received funding to obtain adaptive equipment. **497** individuals had meals delivered through our Meals on Wheels (MOW) program for individuals with disabilities under the age of 60. We are also home to the Vermont Telecommunications Equipment Distribution Program (VTEDP) which served **35** people and provided **24** peers with adaptive telecommunications enabling low-income Deaf, Deaf-blind, Hard of Hearing and individuals with disabilities to communicate by telephone. Due to the pandemic VCIL was able to start a new (temporary) program, Resilience and Independence in a State of Emergency (RISE) which served 418 people in its first few months. The Rise Program can help provide an array of items or services if the needs are directly related to the Covid-19 epidemic (computers for tele-med appointments, cleaning supplies, etc.).

VCIL's central office is located in downtown Montpelier and we have five branch offices in Bennington, Chittenden, Lamoille, Rutland and Windham Counties. Our PACs and services are available to people with disabilities throughout Vermont.

During FY'21, **2** residents of **Woodford** received services from the following programs:

- Information Referral and Assistance (I,R&A)



439 Main Street, Suite 2
Bennington, Vermont 05201
Phone (802) 447-1595 • Fax (802) 447-6944

November 30, 2021

Woodford Town Treasurer
1391 Vermont Route 9
Woodford, VT 05201

Dear Selectboard Members:

On behalf of The Center of Restorative Justice (CRJ), I am writing to request level funding for our agency in the amount of \$300 for the upcoming year. CRJ is very grateful for the support it receives from the town and looks forward to continuing to serve the residents of Woodford in the year ahead.

Also, enclosed please find our annual report. Please let me know if you prefer our annual report be sent electronically as well; you can email me at leitha@bcjrj.org. If you have any questions I can be reached at 447-1595.

Thank you very much.

Sincerely,

A handwritten signature in dark ink, appearing to read "Leitha A. Cipriano", with a long horizontal flourish extending to the right.

Leitha A. Cipriano
Executive Director

Center for Restorative Justice

Restorative Justice is a form of community justice; it is a framework by which a community can respond to crime. It holds offenders accountable and places emphasis on repairing the harm done to the victim and community. This is the framework by which the Center for Restorative Justice (CRJ) bases its programs.

In Bennington County, CRJ works in partnership with the courts, State's Attorney's Office, defense attorneys, Department of Children and Families, Department of Corrections, schools and other community partners to deliver programs using restorative justice principles. The Restorative Justice philosophy involves the community in the process of holding offenders accountable for repairing the harm caused and helps him/her gain the skills necessary to become a productive member of our society. Restorative Justice also empowers victims and the community to have an active role in the process.

This past year, CRJ was challenged with delivering quality restorative justice programs and services while confronted with the COVID pandemic. CRJ is proud to have successfully served 1,531 Bennington County residents this past year. CRJ is a unique, one-stop restorative justice agency providing a full range of services from helping at-risk youth get on the right track to assisting individuals coming back to the community from incarceration. In addition to CRJ's traditional programs such as Court Diversion, Youth Substance Abuse Safety Program, Truancy Programs, Pre-Charge Programs, and Reparative Probation, CRJ helps hundreds of people each year get their driver's license reinstated, file petitions to get their records expunged and support victims to have a voice and be compensated with restitution. A unique program run by CRJ which started in 2020 (unique to anywhere else in the state) is Threads – a clothing boutique that provides free clothes and accessories to all Bennington County teens. The simple gift of clothing and contemporary accessories in many cases is all it takes to help a teen feel good about themselves and succeed in school. Some teens have even gained new confidence to go on job interviews with some new "threads"!

CRJ is a non-profit agency, funded by numerous state and private grants, donations and town funding. More information about CRJ programs can be found on CRJ's website- www.bcrj.org. With your town's support, CRJ is able to continue the important work of strengthening communities, empowering victims, supporting individuals in need, and holding people accountable who may have caused harm to others. It is the strength of our partnership that helps to make our community such a great place to live. Thank you very much for your continued partnership and support.

Respectfully Submitted by:

Leitha Cipriano, Executive Director





November 1, 2021

Town of Woodford
c/o Susan Wright
1391 VT Route 9
Woodford, VT 05201

Dear Town Officials,

This is a request from the Southwestern Vermont Council on Aging for \$250.00 in funding in your FY23 budget. This is the same level of funding we requested and received last year. If approved, this funding will be used to help support the work we do on behalf of Woodford residents.

The enclosed document provides a brief description of the services the Council on Aging provided to older Vermonters in your community over the last year and is designed for use in your town report. Please contact me if you have any questions about any of this information.

We sincerely appreciate the past support that we have received from the town of Woodford, and we hope that we can, once again, count on support from your community.

Thank you for your consideration of this request.

Sincerely,

George Davis
Board President

Southwestern Vermont Council on Aging
143 Maple Street, Rutland, VT 05701
802-786-5990



Rutland Office: 802-786-5990
Bennington Office: 802-442-5436
Helpline: 1-800-642-5119

Report to the Citizens of Woodford

This report describes the services that the Southwestern Vermont Council on Aging (SVCOA) provided to elders in Woodford in 2021:

Nutrition Support

SVCOA helped provide 100 nutritious meals to 4 Woodford elders who came together at a community luncheon site in your area while enjoying the company of others.

The Council also remained available to provide home delivered meals, often referred to as "Meals on Wheels," to homebound elders residing in Woodford.

Additionally, SVCOA provided 2 hours of one-on-one nutrition support, including nutrition assessments and resource connections and referrals, to 2 residents of Woodford.

Case Management Assistance:

SVCOA case management and outreach staff helped 3 elders in your community for a total of 29.25 hours. Case managers meet with an elder privately in the elder's home or at another agreed upon location and assess the elder's situation. They will work with the elder to identify needs and talk about possible services available to address those needs. If the elder desires, the case manager will link the client to appropriate services, coordinate and monitor services as necessary, and provide information and assistance to caregivers. Case managers also help elders connect with in-home assistance programs, including a program called Choices for Care. This program is especially helpful to frail elders facing long term care placement who still wish to remain at home.

Other Services and Support:

1) "Senior Helpline" assistance at 1-800-642-5119. Our Senior HelpLine staff provide telephone support to elders and others who need information on available programs and community resources; 2) Medicare and health benefit counseling information and assistance through our State Health Insurance Program; 3) Legal service assistance through the Vermont Senior Citizens Law Project; 4) Information about elder issues and opportunities via various agency articles and publications 5) Nutrition education and counseling services provided by SVCOA's Registered Dietician; 6) Senior Companion support for frail, homebound elders; 7) Outreach services to elders dealing with mental health issues through our Elder Care Clinician. This service is provided in cooperation with Rutland Mental Health; 8) Transportation assistance; 9) Caregiver support, information and respite to family members and others who are providing much needed help to elders in need of assistance; 10) Money Management programs that offer either a volunteer bill payer or representative payee services to elders and younger disabled individuals.



**American
Red Cross**

American Red Cross
431 18th Street NW
Washington, DC 20006
redcross.org

December 6, 2021

TOWN OF WOODFORD
1391 VT ROUTE 9
BENNINGTON VT 05201-9410



Dear Red Cross Supporter,

On behalf of the American Red Cross, thank you for your generous gift of \$250.00 on December 02, 2021 to Where It Is Needed Most. Your support is truly making an impact in the lives of those we serve every day.

During people's darkest hours, they know they can turn to the Red Cross for comfort and care. Our humanitarian mission of preventing and alleviating human suffering in the face of emergencies depends on the generosity and compassion of donors like you.

Red Cross Supporter, I am profoundly grateful for your commitment to the Red Cross mission. On behalf of those we serve, thank you once again for standing with us to help turn heartbreak into hope. You can reach us any time with questions and feedback at [redcross.org](https://www.redcross.org) or by calling 1-800-RED-CROSS (1-800-733-2767).

Sincerely,

Gail J. McGovern
President and CEO, American Red Cross

P.S. You can make your donation have twice the impact. Visit [redcross.org/matching](https://www.redcross.org/matching) today to find out if your employer offers matching gifts.

Donation Total: \$250.00
Donation Date: December 02, 2021
Designation: Where It Is Needed Most

Please keep this page for tax purposes

As required by IRS regulations, we provide the following information: The American Red Cross is a 501(c)(3) not for profit organization. Our federal tax identification number is 53-0196605. As no goods or services have been provided in connection with this gift, the full amount is deductible to the fullest extent provided by law.



American Red Cross
Northern New England Region

August 27, 2021

Town of Woodford
Attn: Gail Rutkowski Town Treasurer
1391 VT Route 9
Woodford, VT 5201

Dear Gail,

As we look ahead to the new year, we take a moment to reflect on our profound gratitude to the municipal partners who help us deliver our lifesaving mission in our community. With your support, we are able to ensure the health, safety, and preparedness of our friends and neighbors throughout Northern New England.

Last year, our volunteer workforce provided an array of services throughout the region:

- We assisted a local family in the face of disaster, on average, **once every 18 hours**, helping more than **2,000 individuals**.
- We made over **500 homes safer** by installing smoke detectors and educating families about fire safety and prevention through our Home Fire Campaign.
- Trained **26,957 people** in first aid, CPR, and water safety skills.
- We collected over **153,000 units of blood**. Hospitals throughout Northern New England depend on the American Red Cross for these collections.
- In our region, **850** service members, veterans, and their families received supportive services through our Service to the Armed Forces department.

Your American Red Cross remains committed to providing relief and support. We do this with the help of our incredible volunteers and donors, including you, our friends in Woodford. *This year, we respectfully request a municipal appropriation of \$250.00.* These funds will directly benefit individuals and families right here in our region, who benefit from our unique services at no cost.

For more information about the work we've been doing in your area, please refer to the attached Impact Sheet for Bennington County. If you have any questions, please call us at 1-800-464-6692 or supportnne@redcross.org.

Warmly,

A handwritten signature in black ink, appearing to read "Rachel Zellem".

Rachel Zellem
Development Specialist

American Red Cross of Northern New England
www.redcross.org/nne