

**Twenty-seventh Report on the  
Status of the Petroleum Cleanup Fund**

**10 VSA § 1941**

**January, 2015**



This report includes a review of Petroleum Cleanup Fund receipts and disbursements for the fiscal year 2014. An evaluation of the effectiveness of the Fund in meeting its legislative intent, and a review of the reasonableness of remediation costs is also included. This report also includes recommendations to address funding shortfalls in the heating fuel account.

Prepared by: The Petroleum Cleanup Fund Advisory Committee

## PETROLEUM CLEANUP FUND ADVISORY COMMITTEE MEMBERS

Deb Markowitz:	Secretary, Agency of Natural Resources
Chuck Schwer:	Designated representative of the Commissioner, Department of Environmental Conservation (DEC)
Kevin Gaffney:	Designated representative of the Commissioner, Department of Financial Regulation
Joe Choquette:	Vermont Petroleum Association
Senator Mark MacDonald	
Representative Mike Marcotte	
Scott Bigger:	Designated representative of Lowell T. Spillane, Retail gasoline dealer
Dick Barnes:	A.R. Sandri, a licensed gasoline distributor
Matt Cota:	Vermont Fuel Dealers Association
Peter Bourne:	Bourne's Incorporated, a licensed fuel dealer
Peter Tucker	A licensed real estate broker

Cover photo: A 193 gallon kerosene release in Alburgh in January 2014

## **Executive Summary**

This is the twenty-seventh annual report for the Petroleum Cleanup Fund (PCF). This report will provide a review of receipts and disbursements for fiscal year 2014, in accordance with 10 V.S.A. § 1941 and will evaluate the effectiveness of the PCF in meeting its legislative intent. This report will highlight financial challenges within the fund and will include recommended solutions.

In FY14 the PCF continued to be the primary financial responsibility mechanism for Vermont underground storage tank owners. The PCF also provided financial resources necessary to remediate petroleum contamination at schools, homes, businesses, farms, churches, public work facilities and many other locations. The PCF provides a means to remediate releases that threaten public health and the environment. Petroleum releases have been discovered at more than 3,800 separate properties, with contamination discovered in drinking water wells, in the indoor air of homes and businesses, seeping into surface water bodies and at dangerous levels in public utility lines. Without the PCF many Vermont businesses, homeowners and public entities would struggle to fund expensive cleanups.

The continued success of the PCF depends upon the continued solvency of the fund. There remains critical site cleanup work needed at 1,000s of petroleum contaminated properties. An actuarial study completed in 2005 found that the fund was technically insolvent (projected liabilities exceed assets of the fund) through 2015. As a means to manage this situation, site cleanups need to be prioritized each year to account for limited funds. A \$2.8 million transfer of funds out of the PCF in FY09 further increased the gap between projected liabilities and fund assets. Since the last actuarial study was conducted 10 years ago, the Committee recommends that a new actuarial analysis of the PCF be conducted in 2015. This analysis will provide valuable financial information to determine the overall long term health of the PCF.

The Committee reviewed the residential AST and UST grant program. This program provides grant money to low income Vermonters to upgrade or replace aging high risk petroleum storage tanks, both aboveground and underground. Over 2,000 tanks have been replaced with state of the art tanks thus preventing the likelihood of a spill. The Committee has found that the current grant amounts do not provide enough incentive for low income Vermonters to move forward with this important work. The Committee recommends that the AST and UST grant program be amended to increase the annual cap from \$350,000 to \$400,000 and to increase the cap of individual grants from up to \$2,000 to \$3,000 for outside ASTs and up to \$4,000 for USTs.

## **Description and Purpose**

This is the twenty-seventh annual report on the status of the PCF. This report will look at the effectiveness of the fund in meeting its intended purpose, will review the status of cleanups from motor fuel and heating oil releases from both aboveground and underground heating oil storage tanks, will review the farm and residential underground storage tank (UST) and aboveground (AST) grant program and will provide future PCF projections and recommendations for changes to the PCF.

In 1985, the General Assembly enacted Vermont's first law to regulate the construction, maintenance and operation of underground steel tanks used for the storage of petroleum products. Act 66 of the 1985 session established standards for new construction, and set a deadline of June 30, 1998, later amended to December 22, 1998, for the removal or replacement of unprotected USTs.

In 1988 the Legislature created the PCF, and appointed this Advisory Committee to oversee the financing, effectiveness and conduct of the program. The primary purpose of the PCF is to protect public health and the environment by paying for cleanup and restoration of contaminated soil and groundwater caused by releases from underground petroleum storage tanks, and to compensate third parties for property damage and bodily injury. Many changes have been made since 1988, including the inclusion of pollution coverage for aboveground storage tanks (ASTs) and a farm and residential UST and AST grant program. The Fund also provides loans to tank owners for tank removal, replacement, and upgrade of equipment. The sunset date for filing a claim against the Fund is July 1, 2019.

The PCF provides financial assurance to UST owners, who are required by state and federal law to provide coverage for up to \$1.24 million for cleanup and \$1 million for third party liability. Since such affordable comprehensive insurance coverage continues to be difficult or impossible to find for tank owners, the PCF enables tank owners to meet their financial responsibility (FR) requirements. By law, the U.S. EPA must approve the operation and viability of a state fund before it may serve as a financial responsibility mechanism for UST owners. EPA accepted Vermont's fund as a financial assurance mechanism in 1990, with the requirement that a minimum balance of \$1 million be maintained.

In 2004, the Legislature extended coverage to homeowner heating oil tanks and enacted a fee on heating fuel to create a revenue source for the heating oil related activities covered by the PCF. The PCF was also divided into two separate accounts: a motor fuel account and a heating oil account, with both revenue and expenditures to be managed within each account. In 2010, the fee on heating fuels was increased from a ½ cent per gallon to a full cent.

Revenue for the motor fuel account comes from an annual assessment fee of up to \$100 per tank on most underground tanks, and a "distributor licensing fee" of one cent per gallon of motor fuel sold in the state. Additional revenue comes from the repayment of loans, recovery of some costs from responsible parties, and interest accruing upon any cash balance in the fund. Revenue for the heating fuel account is generated from a licensing fee of one cent per gallon of heating oil and kerosene sold in the state. The sunset date for collection of the motor fuel and heating fuel fees is April 1, 2021.

Expenditures include the cost of cleanup, third party payments, loans to tank owners, grants to homeowners to assist in the removal of heating oil USTs and ASTs and administrative expenses. Each uninsured cleanup undertaken in the state becomes eligible for fund assistance after the party responsible for the tank meets a certain "deductible," a co-insurance payment based on the circumstances of ownership. For commercial entities, the deductible is set at \$10,000 per occurrence, although single-walled tank owners pay a higher deductible, and commercial heating oil USTs less than 1,100 gallons pay a \$250 deductible. For homeowners, a deductible of \$250 must be met. Owners of commercial heating oil ASTs meet a \$1,000 deductible.

## Risks to Fund Solvency

One of the biggest risks to the fund is the remaining population of single-walled underground storage tank systems. Beginning on July 1, 2014, single-walled tank owners pay a higher annual tank assessment fee and be assessed a higher deductible starting on July 1, 2014. Over the past year, the number of single-walled USTs has been reduced from 260 to 254. This represents 12.5 percent of the tank population. A leak from one of these systems might potentially be undetected due to the lack of secondary containment and can cause considerable harm in the environment.

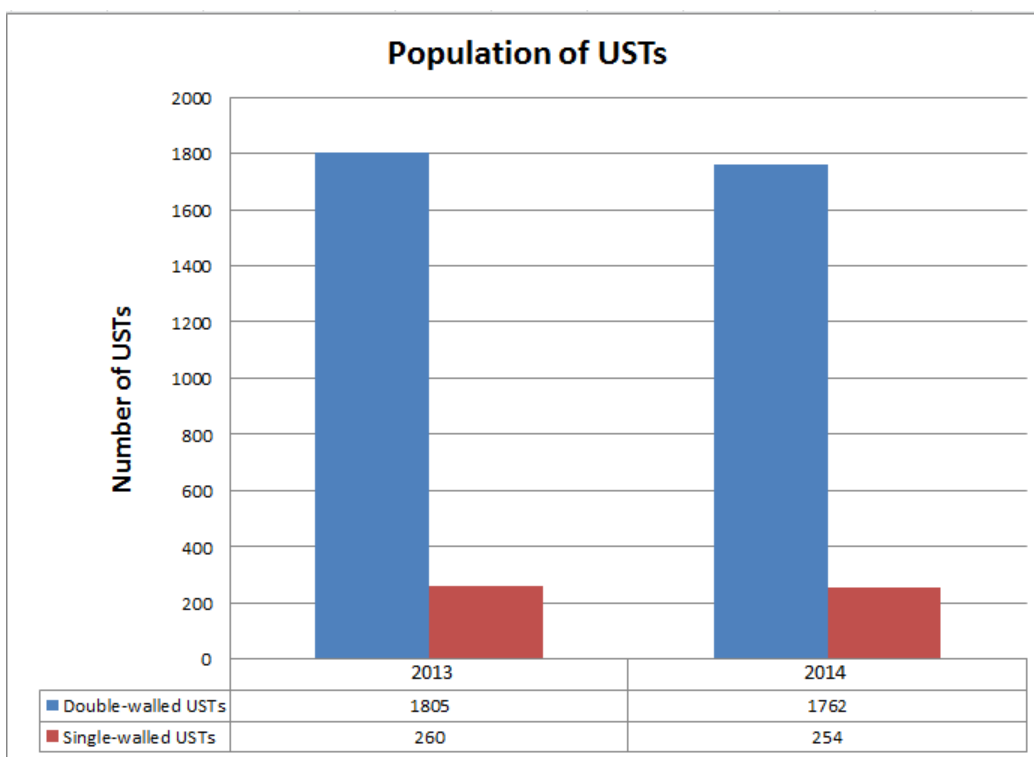

The solvency of the PCF also remains at risk due to the large number of contaminated properties that are eligible for reimbursement. Forty-two new UST sites and 93 new AST spills were discovered in 2014 adding to the total of over 3,800 sites discovered statewide since 1988. This large number of contaminated properties will result in continued disbursements from the PCF. A number of older sites remain that require remediation and hence future PCF disbursements. These older sites tend to be the most expensive sites to cleanup in part due to the size and complexity of the release. The USEPA Office of Underground Storage Tanks has made addressing the site backlog a priority. Of the approximate 1,000 sites remaining in an active status where PCF eligible work needs to be completed; 696 of these are leaking motor fuel UST sites. Attachment 2 provides a detailed list of properties that have received reimbursements from the PCF for motor fuel releases.

The table below details disbursements from the fund from both the motor fuel account and the heating fuel account. This table highlights the shortfalls in the heating oil account from 2005 until the present, as years 2005 -2009 required a transfer of \$3,400,000 from the motor fuel account. This table also displays transfers of funds by the legislature since the fund was established in 1989. An actuarial study completed in 2005 found that the fund was technically insolvent (projected liabilities exceed assets of the fund) through 2015. A \$2.8 million transfer of funds out of the PCF in FY09 has further increased the gap between projected liabilities and fund assets.

Annual Petroleum Cleanup Fund Income							
Year	License Fee	Tank Fee	Interest	Loan payment	Heating Oil Fee	Cost Recovery	General Fund
1988		\$441,300					\$700,000
1989	\$1,851,595	\$571,800	\$68,864				
1990	\$3,305,119	\$518,005	\$174,126	\$46,562			
1991	\$3,414,485	\$539,000	\$204,167	\$168,290			
1992	\$3,581,656	\$561,700	\$116,667	\$240,924			
1993	\$3,478,742	\$535,025	\$111,584	\$319,607			
1994	\$3,604,046	\$475,550	\$130,118	\$245,669		\$323,674	
1995	\$3,487,733	\$462,242	\$218,385	\$330,432		\$225,696	
1996	\$3,953,693	\$474,733	\$152,532	\$429,496		\$130,623	
1997	\$3,918,296	\$433,518	\$193,119	\$390,547		\$66,146	
1998	\$3,875,607	\$438,095	\$195,893	\$393,595		\$45,920	\$700,000
1999	\$3,955,898	\$370,543	\$175,642	\$458,178		\$19,555	
2000	\$3,999,099	\$361,870	\$101,228	\$457,173		\$92,687	
2001	\$3,967,028	\$361,308	\$103,062	\$400,964		\$36,332	
2002	\$4,351,115	\$366,134	\$62,461	\$464,577		\$1,221,789	
2003	\$4,115,480	\$364,060	\$26,111	\$366,651		\$21,650	
2004	\$4,194,500	\$371,130	\$23,111	\$304,680	\$92,930	\$2,750,216	\$530,000
2005	\$4,312,855	\$365,135	\$124,872	\$268,794	\$930,367	\$19,664	
2006	\$4,072,175	\$367,843	\$226,302	\$228,804	\$784,813	\$48,394	
2007	\$4,139,310	\$199,640	\$227,481	\$206,653	\$722,878	\$148,762	
2008	\$3,900,705	\$203,900	\$229,621	\$200,807	\$719,180	\$148,762	
2009	\$3,936,309	\$179,650	\$14,736	\$172,764	\$704,387	\$519,870	
2010	\$3,893,424	\$172,000	\$3,176	\$212,219	\$796,400	\$61,355	\$750,000
2011	\$3,963,019	\$165,400	\$2,189	\$235,600	\$1,629,573	\$19,592	\$300,000
2012	\$3,831,313	\$193,375	\$4,068	\$216,169	\$1,180,852	\$82,656	\$750,000
2013	\$3,852,948	\$178,350	\$2,804	\$198,268	\$1,301,595	\$25,260	
2014	\$3,938,237	\$86,125	\$7,334	\$221,441	\$1,411,280	\$13,467	
Total	\$98,894,387	\$9,757,431	\$2,899,653	\$7,178,864	\$10,274,255	\$6,022,070	\$3,730,000

Annual Petroleum Cleanup Fund Expenses							
Year	Motor Fuel (MF)	Heating Fuel (HF)	3rd Party (MF)	UST Loans (MF)	UST/AST Grants	MF to HF Transfers	Legislative Transfers
1989	\$954,767			\$104,725			(\$700,000)
1990	\$854,456			\$1,091,742			\$1,000,000
1991	\$1,667,352		\$91,356	\$568,875			\$1,975,000
1992	\$2,735,743		\$246,653	\$473,567			\$750,000
1993	\$3,338,482		\$163,207	\$254,550			
1994	\$4,134,140	\$440,183	\$128,579	\$669,144			
1995	\$3,500,732	\$345,593	\$201,995	\$524,100			
1996	\$3,310,563	\$488,150	\$102,564	\$428,431			\$700,000
1997	\$3,214,204	\$204,487	\$183,473	\$989,125			
1998	\$3,522,001	\$229,284	\$180,275	\$208,740	\$6,412		(\$700,000)
1999	\$3,738,822	\$409,768	\$548,796	\$349,800	\$20,600		
2000	\$5,118,522	\$813,761	\$229,195	\$80,000	\$52,000		
2001	\$5,257,006	\$676,352	\$394,092	\$234,245	\$80,665		
2002	\$3,106,777	\$297,238	\$216,969	\$322,418	\$120,211		\$1,776,000
2003	\$4,207,188	\$467,880	\$313,835	\$114,170	\$79,860		
2004	\$4,252,202	\$904,078	\$184,517	\$132,596	\$116,502		(\$530,000)
2005	\$2,903,051	\$1,314,386	\$201,811	\$64,591	\$165,201	\$750,000	
2006	\$2,395,493	\$1,226,169	\$263,432	\$40,000	\$133,652	\$750,000	
2007	\$3,133,207	\$1,186,023	\$390,125	\$103,298	\$96,938	\$750,000	
2008	\$4,140,308	\$1,788,703	\$228,681	\$384,680	\$192,131	\$750,000	\$2,807,618
2009	\$4,576,012	\$1,330,821	\$687,895	\$103,730	\$281,101	\$400,000	(\$750,000)
2010	\$4,644,337	\$1,271,377	\$258,278	\$401,494	\$181,284		(\$300,000)
2011	\$3,029,500	\$1,257,481	\$263,049	\$161,312	\$332,908		
2012	\$2,425,452	\$1,345,474	\$364,641	\$30,850	\$297,945		(\$750,000)
2013	\$3,838,131	\$982,446	\$319,623	\$10,900	\$389,704		
2014	\$3,203,625	\$1,028,485	\$312,522	\$481,371	\$334,880		
Total	\$87,202,073	\$18,008,139	\$6,475,563	\$8,328,454	\$2,881,994	\$3,400,000	\$5,978,618

There has been a decrease in both the number and total cost of AST cleanups to the PCF in the past two years (see figure below). This decrease is likely the result of both the AST residential grant program along with the adoption of AST rules in 2011. As more and more tanks are upgraded to the new standards, fewer and fewer tank releases will occur. The figure below also highlights the vulnerability of the fund. In 2011, Tropical Storm Irene caused over 90 AST releases costing the PCF over \$800,000 of cleanup expenses. The legislature provided \$750,000 in funds to cover these costs. Without this additional income the fund could not have absorbed these higher costs.

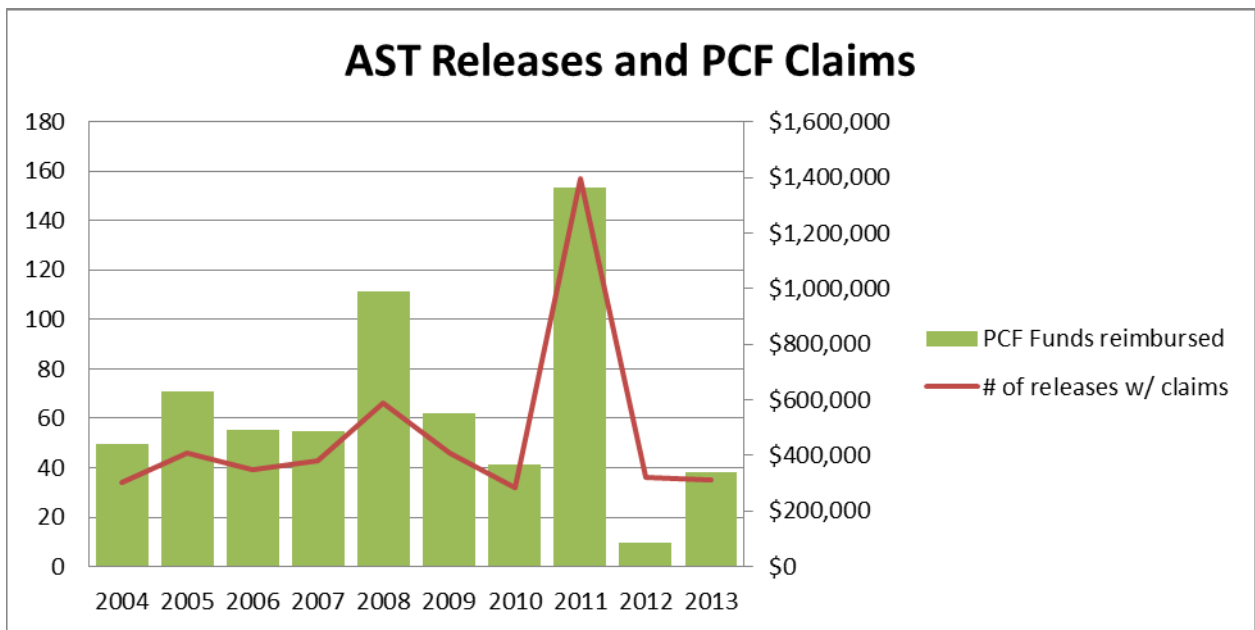

The PCF has provided cleanup funds for heating oil contamination at schools, homes, businesses, farms, churches, public works facilities and many other locations. Attachment 3 provides a detailed list of properties that have received reimbursements from the PCF for heating fuel releases. The farm and residential grant program for heating fuel tanks continues to remain very successful, as hundreds of tanks are removed each year.

The PCF's highest priority is to protect human health and the environment from exposure to petroleum from tank releases. This was highlighted at a Barre site where explosive gasoline vapors were discovered in the fall of 2012 in the town's sewer system and in people's homes causing unhealthy exposure to the residents. In addition, hundreds of people were at risk of severe injury and death had there been an explosion in the sewer system. Immediate corrective action eliminated this significant risk to public health.

More than 3,800 separate properties have been discovered with contamination and many of these have affected drinking water wells, contaminated indoor air of homes and businesses, have migrated into surface water bodies and have been found at dangerous levels in public utility lines. For example, more than 200 separate sites have been discovered where nearly 1,000 public or private drinking water wells have been contaminated. Attachment 4 provides a list of the number of sites discovered each year that have had a direct effect on a sensitive receptor. To address human health and environmental exposures to releases the fund has authorized proactive measures which include rapid initial response to releases, providing bottled water and point-of-entry treatment for contaminated drinking water, aggressively recovering free product, protecting surface water bodies, indoor air remediation and mitigation of dangerous petroleum vapors.

Sites that have a direct effect on public health and the environment are the program's most critical priority and demand the greatest level of effort. These same sites also present the greatest risk to fund solvency. Over the history of the program, the sites that have affected public water supplies or sensitive environmental areas have required extensive remediation at a high cost to the PCF. A site discovered in Killington had over 80 private wells that were contaminated with a gasoline additive, MTBE. One home has had to endure the greatest disruption of use of their well, as this well was the most contaminated and at one point was used as the remediation well. It is important to maintain a sufficient balance in the PCF, in excess of the required \$1 million federally mandated reserve, to ensure there are adequate funds to provide an immediate and effective response where public health is at risk.



Legislative transfer of funds continues to be a risk to fund solvency. In FY09, \$2.8 million was transferred out of the PCF and as a result some cleanups had to be delayed. According to a 2005 actuarial study, the Fund was “**projected to be technically insolvent (projected liabilities exceed assets of the fund) through 2011.**” This actuarial assessment was prior to the subsequent increases in AST heating oil releases and it did not foresee any potential legislative transfers of assets from the fund. Maintaining a healthy cash balance above the federally mandated \$1 million reserve is important to the long-term success of the fund. The \$2.8 million legislative transfer of PCF funds expands the gap between projected liabilities and fund assets.

## Review of Receipts to the Fund

A review of fund receipts for FY14 is summarized in Attachment 1. In FY14, total fund receipts for the motor fuel account were \$4,228,250. This represents a decline in revenue of \$20,489 as compared to FY13. Owners of “Category One” storage tanks paid \$178,100 in tank assessment fees, which was an decrease over past years tank assessment fees. The distributor licensing fee, a one cent per gallon assessment of all motor fuels sold in the state, contributed \$3,850,278, an increase of \$41,670 over last year’s income. Other income includes the repayment of loans, \$179,640, and interest income of \$6,715. In addition, the state successfully recovered funds totaling \$13,517.

In FY14, total fund receipts for the heating fuel account were \$1,960,952. This was a significant increase as compared to FY13. This increase was partly the result of funds for FY13 not being collected and transferred into the PCF until FY14. In addition, heating fuel usage increased in FY14 due to a cold winter.

## Review of Disbursements from the Fund

A review of fund disbursements for FY14 is summarized in Attachments 1, 2, and 3. In FY14, motor fuel account disbursements totaled \$4,426,913 and heating fuel disbursements totaled \$1,523,927. These included \$3,543,043 for remedial action for UST motor fuel sites, \$162,945 for the UST replacement loan program, \$59,327 for the residential UST removal grant program, \$301,746 for the residential AST removal grant program, \$450,903 for remedial action for UST heating fuel sites, \$694,391 for remedial action for AST heating fuel sites, and \$369,715 for third party claims.

Disbursements for remediation represented a total of 2,539 different sites (Attachment 2 & 3), which includes sites where remediation occurred in prior years. The figure below provides a breakdown of the types of PCF reimbursement sites. These sites are located throughout Vermont in 196 different towns. Attachment 5 shows the distribution of these sites throughout the state.

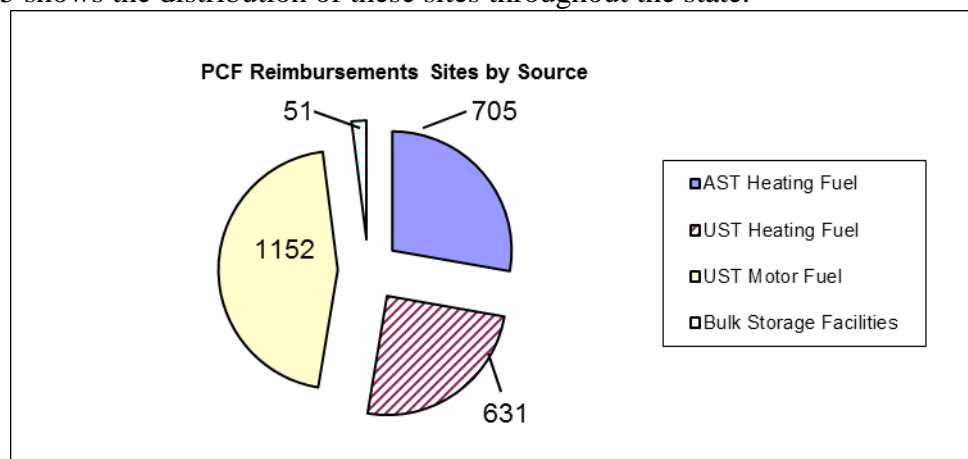

Third party claims continue to represent a small portion of overall disbursements (five percent). At the end of FY14 the PCF has paid \$5,484,518 for all third party claims, with \$369,715 paid out in FY14.

### **Investing in Prevention Activities**

Important leak-prevention activities have been funded by the PCF over the years that have helped to mitigate risks and reduce future costs. These include providing grants to farm and residential properties to remove and replace aging aboveground and underground heating oil tanks, and providing interest free loans to upgrade underground storage tanks. With the adoption of new AST regulations in October 2011 which requires routine inspection of old tanks there has been an increase in demand for the AST replacement grant. In addition, the new requirements have increased the cost of the installation. This includes installing a concrete pad and a roof for outside tanks.

The home heating oil tank removal grants were implemented (for USTs in 1998 and AST in 2004) to encourage the removal and replacement of aging tanks before leaks and releases occur. The average cleanup cost for home heating USTs is \$15,470, and ASTs cleanup costs have averaged \$11,097. The committee believes these grants have been an excellent investment, as millions of dollars on cleanup costs have been avoided by removing these tanks before they leak. In total, 32 grants were approved in FY14 for the closure of residential heating oil USTs. Total reimbursement in FY14 for UST grants was \$59,327 which brings the total amount awarded for USTs since the program began to \$834,681. In addition, 249 grants were approved in FY14 for the replacement of residential heating oil ASTs. Total reimbursement in FY14 for AST grants was \$301,746 which brings the total amount awarded since the program began to \$1,399,908 in AST grant funds. In addition to these funds, the Vermont Fuel Assistance program provided an additional \$100,000 to be used for AST replacement at residential properties with low income homeowners. The current annual demand for the grant program is approximately \$450,000. The authorized budget of \$350,000 for FY14 has already been fully awarded. The committee recommends that \$50,000 of additional funds be appropriated to cover the current demand for the program. In total the UST and AST grant program has funded the removal of more than 2,000 aging petroleum storage tanks. The figure below depicts the annual number of tanks removed and funds awarded from 2005-2012.

In FY14 six UST motor fuel loans were closed in the total amount of \$603,000.00. The agency continues to contract for services of a certified accountant to review tank owner's financials for determination of ability to repay and suggested collateral for each loan. Staff expects to receive more loan applications within the next couple of years as the owners of the single wall tanks start to make plans to remove and replace those tanks. As of June 30, 2014 the amount of \$1,323,514 was the outstanding loan balance due to the Fund. Unfortunately, some delinquency in monthly payments is being seen. Staff work with the borrower to ensure some payment is made on the account. One country store is currently the subject of a Bank Foreclosure. Staff is hopeful that a sale of the store will occur and some payment will be received.

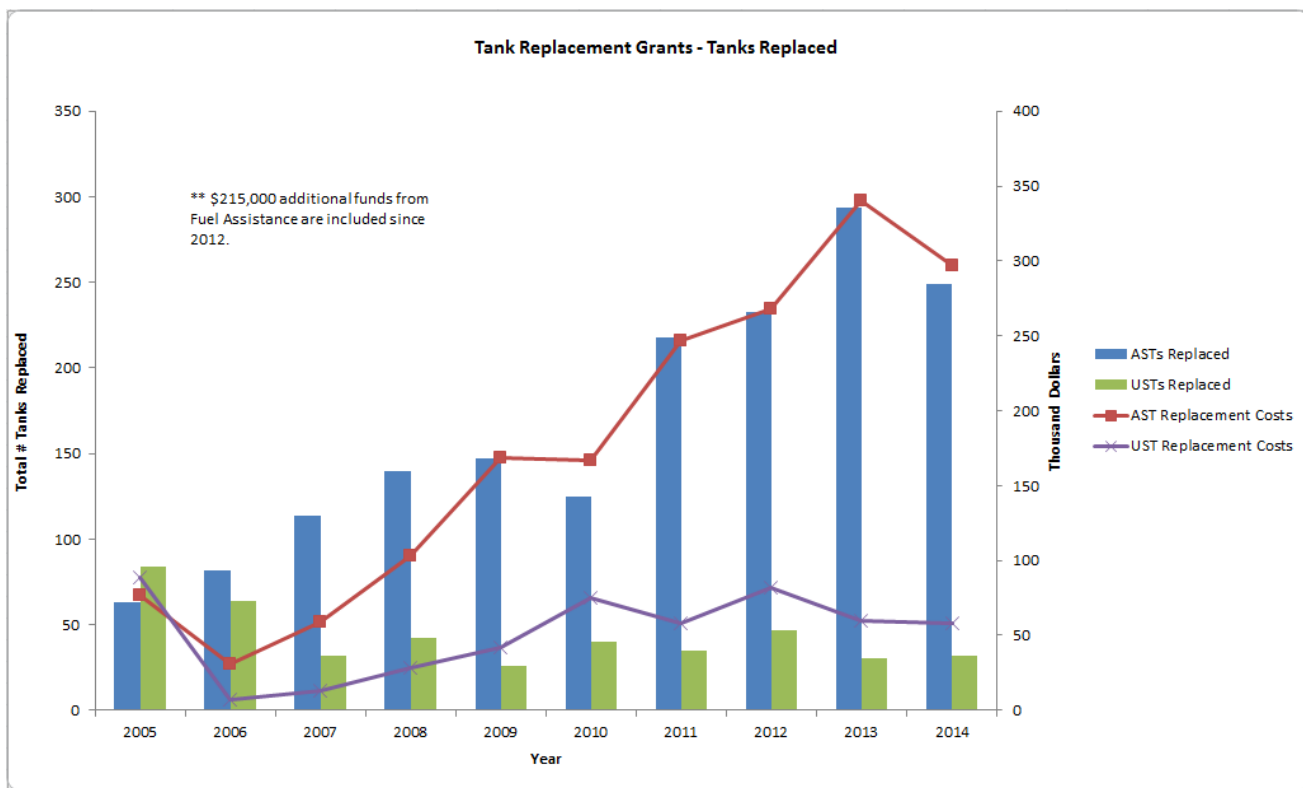

The UST Program has received a number of inquiries from owners of commercial buildings, churches and schools (public and private) who are seeking funding sources for the replacement of their large on-premises heating oil tank. To date one school district, two private school and one town Library has received the interest-free loans.

### Effectiveness of the Fund in Meeting Its Purpose

The fund was effectively able to meet its purpose of funding cleanups and providing financial assurance for **underground** gasoline storage tank owners in Vermont in FY14. Throughout the year there was an adequate balance in the motor fuel and heating fuel account and claims were processed in a timely manner. However, a number of motor fuel contaminated sites have approved corrective action plans yet are on hold due to the limited resources in the fund.

### Reasonableness of the Cost of Cleanup

In past years, the committee has reviewed the written policies and procedures of the DEC related to UST replacement, eligible costs and reimbursement procedures. In assessing the reasonableness of the cost of cleanup, the committee has reviewed national averages and comparative data from other states. The PCF Advisory Committee has concluded that agency staff responsible for this program has exercised prudent cost containment measures. A review of an annual survey conducted by the Association of State Underground Storage Tank Cleanup Funds shows that Vermont's cost of cleaning up contaminated sites is below those of other states. The continued efforts of Agency staff have helped to maintain reasonable cleanup costs in Vermont.

## Recommended Statutory Changes to Chapter 59

The Committee makes the following recommendations:

1. Conduct an actuarial analysis of the PCF in 2015; and,
2. Amend the AST and UST grant program as follows:

Amend 1941(g). The owner of a farm or residential heating fuel storage tank used for on-premises heating or an underground or aboveground heating fuel storage tank used for on-premises heating by a mobile home park resident, as defined in section 6201 of this title, who desires assistance to close, replace, or upgrade the tank may apply to the Secretary for such assistance. The financial assistance may be in the form of grants of up to \$2,000.00 or the costs of closure, replacement, or upgrade, whichever is less of an AST located inside a structure, up to \$3,000.00 or the costs of closure, replacement, or upgrade, whichever is less of an AST located outside a structure, and up to \$4,000.00 or the costs of closure, replacement, or upgrade, whichever is less of an UST. Grants shall be made only to the current property owners, except at mobile home parks where a grant may be awarded to a mobile home park resident. To be eligible to receive the grant, an environmental site assessment must be conducted by a qualified consultant during the tank closure, replacement, or upgrade if the tank is an underground heating fuel storage tank. In addition, if the closed tank is to be replaced with an underground heating fuel storage tank, the replacement tank and piping shall provide a level of environmental protection at least equivalent to that provided by a double wall tank and secondarily contained piping. Grants shall be awarded on a priority basis to projects that will avoid the greatest environmental or health risks. The Secretary shall also give priority to applicants who are replacing their underground heating fuel tanks with aboveground heating fuel storage tanks that will be installed in accordance with the Secretary's recommended standards. The Secretary shall also give priority to lower income applicants. To be eligible to receive the grant, the owner must provide the previous year's financial information, and, if the replacement tank is an aboveground tank, must assure that any work to replace or upgrade a tank shall be done in accordance with industry standards (National Fire Protection Association, or NFPA, Code 31), as it existed on July 1, 2004, until another date or edition is specified by rule of the Secretary. The Secretary shall only authorize up to ~~\$350,000.00~~ \$400,000 in assistance for underground and aboveground heating fuel tanks in any one fiscal year from the Heating Fuel Account for this purpose.

ATTACHMENT 1  
PETROLEUM CLEANUP FUND  
Fund Balance Report  
for Fiscal Year 2014

Month	Motor Fuel										Heating Fuel			Total Fund Balance
	Distributor Licensing Fees <sup>(1)</sup>	Interest on Account	Tank Assessment Fees	Loan Payments	Cost Recovery	Total Income	Site <sup>(2)</sup> Expenditures	WM Expenditures	Enforcement Expenditures	Motor Fuel <sup>(3)</sup> Balance	Total Income	Total Expenditures	Heating Fuel Balance	
Balance Forward as of 6/30/2013	94,376,968.57	2,900,369.85	8,727,183.29	6,885,630.88	7,640,546.97	120,306,911.88	116,207,467.66	1,126,951.18	395,211.90	2,581,068.82	13,882,880.89	14,107,671.71	(224,790.82)	2,356,278.00
July	296,780.52	0.00	0.00	18,549.50	329.99	315,660.01	242,679.47	6,495.20	0.00	2,647,554.16	83.33	40,799.82	(265,507.31)	2,382,046.85
August	365,237.28	284.02	300.00	11,300.86	1,693.32	378,815.48	391,929.66	(4,719.60)	0.00	2,639,159.58	4,595.83	183,102.76	(444,014.24)	2,195,145.34
September	384,593.09	342.45	78,625.00	13,159.05	0.00	476,719.59	409,057.60	793.89	0.00	2,706,027.68	732,080.37	126,560.25	161,505.88	2,867,533.56
October	293,371.59	511.43	91,050.00	18,482.08	329.99	403,745.09	499,577.68	10,111.71	0.00	2,600,083.38	83.33	171,370.64	(9,781.43)	2,590,301.95
November	360,199.42	794.12	3,800.00	9,831.32	613.33	375,238.19	260,907.76	9,526.72	0.00	2,704,887.09	162,902.74	306,346.33	(153,225.02)	2,551,662.07
December	309,996.10	669.32	1,275.00	10,056.06	579.99	322,576.47	335,826.41	5,359.97	0.00	2,686,277.18	20,265.92	75,414.18	(208,373.28)	2,477,903.90
January	298,469.18	877.07	1,525.00	24,730.13	1,243.32	326,844.70	272,349.34	6,044.18	0.00	2,734,728.36	249.99	93,348.96	(301,472.25)	2,433,256.11
February	301,969.56	80.79	225.00	7,970.93	0.00	310,246.28	92,811.33	6,700.30	128.00	2,945,335.01	478,469.65	46,768.67	130,228.73	3,075,563.74
March	280,589.51	814.52	100.00	14,480.49	1,029.99	297,014.51	464,895.03	4,630.97	0.00	2,772,823.52	83.33	86,048.47	44,263.59	2,817,087.11
April	332,717.63	598.28	200.00	14,168.22	480.00	348,164.13	503,835.49	8,942.25	0.00	2,608,209.91	0.00	266,805.34	(222,541.75)	2,385,668.16
May	251,012.27	469.15	600.00	11,753.14	6,806.85	270,641.41	402,088.64	4,530.30	0.00	2,472,232.38	541,377.28	81,920.99	236,914.54	2,709,146.92
June	375,342.67	1,273.40	400.00	25,158.63	409.99	402,584.69	488,436.07	3,974.96	0.00	2,382,406.04	20,760.17	45,440.99	212,233.72	2,594,639.76
Annual Total <sup>(3)</sup>	3,850,278.82	6,714.55	178,100.00	179,640.41	13,516.77	4,228,250.55	4,364,394.48	62,390.85	128.00	(198,662.78)	1,960,951.94	1,523,927.40	437,024.54	238,361.76
Fiscal Year Grand Total <sup>(1988-2012)</sup>	98,227,247.39	2,907,084.40	8,905,283.29	7,065,271.29	7,654,063.74	124,535,162.43	120,571,862.14	1,189,342.03	395,339.90	2,378,618.36	15,843,832.83	15,631,599.11	212,233.72	2,590,852.08
Available balance less \$1 million reserve required by EPA														1,590,852.08

**Attachment 2**  
**Expenditures by Site Through June 2014**  
**Motor Fuel - All Sites**

PCF Site Name	Site Location	Total Current Year Remediation Costs	Total Current Year 3rd Party Claims	Current Year Total	GRAND TOTAL
West Addison General Store	Addison	1,392.82	0.00	1,392.82	5,155.57
Addison Four Corners Store	Addison	0.00	0.00	0.00	19,869.96
Tri Town Water Treatment Facility	Addison	0.00	0.00	0.00	41,450.65
Yankee Kingdom	Addison	0.00	0.00	0.00	27,967.84
Chaffee General Store	Albany	0.00	0.00	0.00	7,621.08
Poissants Mobil	Alburg	1,680.45	0.00	1,680.45	31,081.44
Robinson's Quick Stop	Alburg	4,108.68	0.00	4,108.68	39,833.59
Crossroads Mobil	Alburg	10,557.92	0.00	10,557.92	636,167.45
Medor Bulk Storage	Alburg	1,894.16	0.00	1,894.16	13,358.19
Kestler's Market	Alburg	8,964.90	0.00	8,964.90	11,763.50
Alburg Mobil Short Stop	Alburg	8,493.88	0.00	8,493.88	138,609.71
Alburg Country Store	Alburg	0.00	0.00	0.00	21,350.56
Robinson's Quick Stop	Alburg	0.00	0.00	0.00	13,367.43
B & B Auto	Andover	1,200.80	0.00	1,200.80	39,700.57
LMC Service Center	Arlington	0.00	0.00	0.00	21,508.18
Stewarts Shop 193	Arlington	0.00	0.00	0.00	14,685.08
Whelan Residence	Arlington	0.00	0.00	0.00	40,513.29
Moose Hollow I.G.A.	Arlington	0.00	0.00	0.00	2,486.44
Miles Fuels	Arlington	0.00	0.00	0.00	1,310.22
Miles' Lumber	Arlington	0.00	0.00	0.00	16,991.08
Lakeview Store	Averill	13,845.35	0.00	13,845.35	148,606.98
Charlie's Quick Stop	Bakersfield	2,052.70	0.00	2,052.70	187,603.59
J&A Automotive	Bakersfield	0.00	0.00	0.00	5,069.28
Barnard General Store	Barnard	134,222.82	0.00	134,222.82	207,276.01
West Barnet Garage	Barnet	0.00	0.00	0.00	605,164.76
Barnet Town Garage	Barnet	0.00	0.00	0.00	21,791.72
West Barnet General Store	Barnet	30,821.32	0.00	30,821.32	48,967.55
Vermont Mold & Tool	Barnet	0.00	0.00	0.00	11,243.58
Websters Store	Barnet	3,412.40	0.00	3,412.40	58,845.07
Websters Store	Barnet	0.00	0.00	0.00	1,234.95
Passumpic Village Store	Barnet	1,440.94	0.00	1,440.94	93,010.38
Passumpic Village Store	Barnet	0.00	0.00	0.00	20.75
Gilman Property	Barnet	0.00	0.00	0.00	7,920.19
Knowlton Residence	Barnet	0.00	0.00	0.00	(3,755.31)
Precision Metals	Barnet	0.00	0.00	0.00	5,337.35
McGoff's Sunoco	Barre City	1,551.79	0.00	1,551.79	361,309.80
Atlantic	Barre City	1,487.00	39,635.93	41,122.93	180,748.25
Bellavances	Barre City	0.00	0.00	0.00	27,337.05
Washington Apartments	Barre City	0.00	0.00	0.00	9,795.30
RJ Citgo	Barre City	9,603.04	0.00	9,603.04	25,130.84
Quarry Hill Quick Stop	Barre City	0.00	0.00	0.00	323,862.82
Johnson & Dix	Barre City	4,058.50	0.00	4,058.50	9,721.24
Johnson & Dix	Barre City	2,821.38	0.00	2,821.38	9,350.22
Nichols Block	Barre City	0.00	0.00	0.00	8,386.30
207R N Main Street	Barre City	0.00	0.00	0.00	180.00
Fisher Auto Parts	Barre City	0.00	0.00	0.00	11,602.29
Elmer Residence	Barre City	0.00	0.00	0.00	13,718.25
East Barre Roundabout	Barre City	0.00	0.00	0.00	5,984.08
Irving Bulk	Barre City	4,470.85	0.00	4,470.85	0.00
North End Deli	Barre City	278,727.56	584.81	279,312.37	0.00
Motel Pierre	Barre City	0.00	0.00	0.00	0.00
Barber's Army / Navy	Barre City	0.00	0.00	0.00	461.96
Johnson & Dix	Barre City	0.00	0.00	0.00	7,519.93
Barre Coal Tar	Barre City	0.00	0.00	0.00	8,046.00
Former Goodyear	Barre City	0.00	0.00	0.00	20,432.37
Marcell Ave.	Barre City	0.00	0.00	0.00	53,651.65
Reynolds & Sons	Barre Town	13,211.58	1,037.60	14,249.18	520,536.46
Green Mountain Diesel	Barre Town	0.00	0.00	0.00	42,548.16
Pacetti Residence	Barre Town	0.00	0.00	0.00	17,383.90
Pacetti Spill	Barre Town	0.00	0.00	0.00	19,660.40
Former Pratt Farm	Barre Town	0.00	0.00	0.00	3,387.39
Ladd's Motor Transfer	Barre Town	0.00	0.00	0.00	22,853.38
D&C Transport	Barton	0.00	0.00	0.00	20,081.78
Butler's Bus Service	Barton	19,677.68	1,409.35	21,087.03	507,200.12
Maple Lane Nursing	Barton	0.00	2,233.29	2,233.29	234,352.63
Barton Motors	Barton	0.00	0.00	0.00	401,946.31
Parkview Garage	Barton	0.00	0.00	0.00	17,814.80
Libby Residence	Barton	0.00	0.00	0.00	7,270.37
Croteau Property	Barton	0.00	0.00	0.00	175,733.22
Chrystal Lake outlet	Barton	0.00	0.00	0.00	6,533.03
Illuzzi Law Office	Barton	0.00	0.00	0.00	(8,383.27)
Rt 5 Spill	Barton	0.00	0.00	0.00	0.00
Bean's Mobile Homes Lot#27	Barton	0.00	0.00	0.00	0.00
Waterline Project	Barton	0.00	0.00	0.00	2,041.89
Tallmans Store	Belvidere	2,464.58	0.00	2,464.58	29,757.83
Keith Martin	Bennington	1,879.01	1,879.01	3,758.02	277,610.33
Essex Cracker Barrell	Bennington	0.00	0.00	0.00	1,604.34
C&R Getty	Bennington	0.00	0.00	0.00	13,779.43

Attachment 2					
Expenditures by Site Through June 2014					
Motor Fuel - All Sites					
PCF Site Name	Site Location	Total Current Year Remediation Costs	Total Current Year 3rd Party Claims	Current Year Total	GRAND TOTAL
Fleming Texaco	Bennington	1,820.70	0.00	1,820.70	60,092.06
Sargents Short Stop	Bennington	0.00	0.00	0.00	19,675.31
Morrison Sales and Service	Bennington	0.00	0.00	0.00	44,256.32
Ideal Fuel & Fence Co.	Bennington	0.00	0.00	0.00	14,775.19
Benn Cty Indust corp	Bennington	0.00	0.00	0.00	3,755.30
Willow Garage, Town of Benn	Bennington	946.48	0.00	946.48	2,488.79
Apollo Fuels	Bennington	0.00	0.00	0.00	12,043.84
Hemmings Motor News	Bennington	0.00	0.00	0.00	33,260.77
Robert Greene Inc	Bennington	0.00	0.00	0.00	25,084.56
Burgess Brothers Construction	Bennington	0.00	0.00	0.00	3,271.61
Tuttles' True Value	Bennington	0.00	0.00	0.00	7,011.41
Westside Citgo	Bennington	1,440.27	0.00	1,440.27	14,847.75
Charlie's Mobil	Bennington	0.00	0.00	0.00	25,632.83
Bennington Iron Works	Bennington	0.00	0.00	0.00	32,091.77
Morse Block	Bennington	2,506.63	0.00	2,506.63	17,668.00
Cumberland Farms #4006	Bennington	0.00	0.00	0.00	0.00
Cumberland Farms #4006	Bennington	0.00	0.00	0.00	9,547.35
Bennington Hatchery	Bennington	0.00	0.00	0.00	36,483.94
former Daniel Fager Residence	Bennington	0.00	0.00	0.00	37,233.09
Bennington Town Offices	Bennington	0.00	0.00	0.00	9,192.80
Mincer's	Bennington	0.00	0.00	0.00	11,511.50
Vt Roofing CO	Bennington	0.00	0.00	0.00	27,219.93
Former Alcaro Motor	Bennington	0.00	0.00	0.00	0.00
Former Storage Facility	Bennington	0.00	0.00	0.00	0.00
Earl's Service Station	Bennington	0.00	0.00	0.00	0.00
Apollo Industries	Bennington	0.00	0.00	0.00	4,463.50
Wolfe Property	Bennington	0.00	0.00	0.00	6,262.83
VT Liquor Store; Benn.	Bennington	0.00	0.00	0.00	8,527.94
Mt Anthony Middle Sch.	Bennington	0.00	0.00	0.00	10,616.39
Martin's Mini Mart	Bennington	0.00	0.00	0.00	21,791.28
Depot Properties	Bennington	0.00	0.00	0.00	526.55
Benson Country Store	Benson	0.00	0.00	0.00	5,583.49
Benson Village Store	Benson	0.00	0.00	0.00	69,926.37
Peter's Country Store	Benson	0.00	0.00	0.00	18,143.55
Walker Farm	Benson	0.00	0.00	0.00	733.00
Benson Village Store	Benson	0.00	0.00	0.00	0.00
Peter's Country Store	Benson	0.00	0.00	0.00	25,645.34
Chestna	Benson	0.00	0.00	0.00	12,965.57
Saints Quick Stop	Berkshire	0.00	0.00	0.00	457,059.73
Spillane's Service Ctr	Berlin	0.00	0.00	0.00	158,027.51
172 Berlin Street	Berlin	0.00	0.00	0.00	2,493.50
AOT Central Garage	Berlin	0.00	0.00	0.00	18,024.47
Capital Chrysler	Berlin	0.00	0.00	0.00	19,046.48
Rossi Buick	Berlin	1,866.67	0.00	1,866.67	18,307.18
Tri-Town Sunoco	Berlin	0.00	0.00	0.00	19,817.80
Berlin Mobil Short Stop	Berlin	0.00	0.00	0.00	21,705.79
Perry Bulk Facility	Berlin	0.00	0.00	0.00	11,168.88
Twin City Plaza	Berlin	6,270.83	0.00	6,270.83	0.00
Simons	Berlin	677.03	0.00	677.03	4,170.80
Maplefields	Berlin	2,429.74	0.00	2,429.74	24,778.93
Courtesy Toyota	Berlin	0.00	0.00	0.00	14,742.82
Crossway Motors	Berlin	0.00	0.00	0.00	9,130.59
Central VT Hospital	Berlin	0.00	0.00	0.00	28,644.29
Central VT Shopping Ctr	Berlin	0.00	0.00	0.00	112,396.67
Bowles'	Berlin	0.00	0.00	0.00	2,422.44
Dean's Mobil	Bethel	0.00	0.00	0.00	188,227.18
Bolton Peak	Bolton	1,771.30	0.00	1,771.30	114,301.44
Bolton Valley Holiday Resort	Bolton	0.00	0.00	0.00	4,393.02
Maska U.S.A.	Bradford	0.00	10,156.68	10,156.68	89,761.05
Bradford Bulk Facility	Bradford	3,919.20	0.00	3,919.20	353,103.49
Bradford Bulk Facility	Bradford	4,503.25	0.00	4,503.25	374,393.88
ARC Mechanical Contractors	Bradford	0.00	0.00	0.00	817.50
Bradford Jiffy Mart	Bradford	0.00	0.00	0.00	3,549.59
Huntington Construction Property	Bradford	3,874.38	0.00	3,874.38	3,874.38
CCM Sport Maska	Bradford	0.00	0.00	0.00	1,750.00
Zuefle Residence	Braintree	0.00	0.00	0.00	4,209.77
Brandon Fuels	Brandon	0.00	0.00	0.00	37,406.79
Brandon Jiffy Mart	Brandon	1,368.88	0.00	1,368.88	24,085.06
Otter Valley Union H.S.	Brandon	1,320.73	0.00	1,320.73	30,448.39
Wheldon Coal	Brandon	6,849.75	0.00	6,849.75	0.00
Otter Valley Union H.S.	Brandon	0.00	0.00	0.00	0.00
Fleming Oil	Brattleboro	1,507.60	0.00	1,507.60	338,122.55
Brattleboro Texaco	Brattleboro	0.00	0.00	0.00	325,902.16
High St.; Brattleboro	Brattleboro	1,511.70	0.00	1,511.70	184,043.68
Canal St. Mobil	Brattleboro	0.00	0.00	0.00	459,852.79
A.L. Tyler & Sons	Brattleboro	0.00	0.00	0.00	239,751.57
Leader Beverage Co.	Brattleboro	1,176.80	0.00	1,176.80	74,099.81
Putney Rd - Rice Oil	Brattleboro	3,728.46	0.00	3,728.46	271,540.33
Fleming Texaco	Brattleboro	2,797.00	0.00	2,797.00	0.00
Coastal Saveway	Brattleboro	0.00	0.00	0.00	24,803.77



**Attachment 2**  
**Expenditures by Site Through June 2014**  
**Motor Fuel - All Sites**

PCF Site Name	Site Location	Total Current Year Remediation Costs	Total Current Year 3rd Party Claims	Current Year Total	GRAND TOTAL
Exit One Sunoco	Brattleboro	0.00	0.00	0.00	803.30
Country News	Brattleboro	0.00	0.00	0.00	8,067.35
176 Main Street	Brattleboro	0.00	0.00	0.00	44,347.38
Sonnys Sunoco	Brattleboro	0.00	0.00	0.00	3,419.84
Willmington Services	Brattleboro	2,425.92	0.00	2,425.92	159,899.02
Canal Street Texaco	Brattleboro	0.00	0.00	0.00	22,937.97
WKVT Radio Station	Brattleboro	3,811.31	0.00	3,811.31	6,212.86
Former Thomas Garage	Brattleboro	0.00	0.00	0.00	19,198.46
Western Avenue Neighbors	Brattleboro	4,547.20	0.00	4,547.20	0.00
Falvey Residence	Brattleboro	0.00	0.00	0.00	14,618.20
Former Crystal Ice & Fuel CO	Brattleboro	0.00	0.00	0.00	484.00
Former Crystal Ice & Fuel CO	Brattleboro	0.00	0.00	0.00	2,530.73
Stafford Residence	Brattleboro	0.00	0.00	0.00	307.00
Lacroix Property	Brattleboro	0.00	0.00	0.00	919.24
Old Movie House	Brattleboro	0.00	0.00	0.00	981.99
Abbott Block	Brattleboro	0.00	0.00	0.00	1,206.00
Gale Residence	Brattleboro	0.00	0.00	0.00	2,035.00
After-the-Fall Building	Brattleboro	0.00	0.00	0.00	3,597.63
Triple-T-Trucking	Brattleboro	0.00	0.00	0.00	4,587.39
Fleming Texaco	Brattleboro	0.00	0.00	0.00	8,057.29
Redlinger Property	Brattleboro	0.00	0.00	0.00	9,692.43
C & S Grocery	Brattleboro	0.00	0.00	0.00	28,803.00
Whetstone Brook	Brattleboro	0.00	0.00	0.00	67,757.53
Speciality Paperboard	Brattleboro	0.00	0.00	0.00	216,090.73
Bridgewater Corner Store	Bridgewater	0.00	0.00	0.00	162,838.52
Sunrise General Store	Bridgewater	0.00	0.00	0.00	0.00
Boises Citgo	Bridport	2,014.18	0.00	2,014.18	36,124.23
Pratt General Store	Bridport	64,615.78	0.00	64,615.78	98,646.57
Brighton Garage	Brighton	3,388.17	0.00	3,388.17	110,037.91
LaTouche Service Station	Brighton	2,311.99	0.00	2,311.99	35,326.58
Island Pond Mainway	Brighton	0.00	0.00	0.00	1,665.34
Bristol Flats	Bristol	0.00	0.00	0.00	5,880.59
Clark Residence	Bristol	0.00	0.00	0.00	19,938.70
Vallemar Farms	Bristol	0.00	0.00	0.00	9,703.32
Brownington Gen'l Store	Brownington	0.00	0.00	0.00	60,246.01
Evansville Trading Post	Brownington	0.00	0.00	0.00	51,626.80
Spillane's Petco	Burlington	0.00	0.00	0.00	187,142.52
Rotary Gulf/Wesco Oil	Burlington	12,756.50	0.00	12,756.50	39,257.69
Independent Foods	Burlington	0.00	0.00	0.00	512,562.10
Rosetti Property	Burlington	0.00	0.00	0.00	59,229.96
Hertz Rent A Car	Burlington	1,455.23	0.00	1,455.23	15,031.08
Shearer Chevrolet	Burlington	0.00	0.00	0.00	36,593.38
Handy's Texaco	Burlington	4,726.24	0.00	4,726.24	67,367.80
Spillane's Battery Street	Burlington	0.00	0.00	0.00	22,141.89
Sears Lane	Burlington	0.00	0.00	0.00	1,438.21
Simmons Dwntwn Mobil	Burlington	11,841.96	0.00	11,841.96	243,451.82
Farrell Distributing	Burlington	0.00	0.00	0.00	9,641.38
Burlington Public Works	Burlington	0.00	0.00	0.00	14,285.65
Cumberland Farms #4018	Burlington	0.00	0.00	0.00	0.00
Ralph's Mobil	Burlington	0.00	0.00	0.00	19,758.06
A&D Automotive	Burlington	0.00	0.00	0.00	4,996.27
Burlington Public Works Gar	Burlington	0.00	0.00	0.00	73,473.24
Burlington Public Works	Burlington	0.00	0.00	0.00	89,028.47
Salvation Army	Burlington	0.00	0.00	0.00	2,683.12
Ethan Allen Mobil	Burlington	18,968.90	0.00	18,968.90	174,597.22
Pearl Street Mobil	Burlington	0.00	0.00	0.00	6,357.60
North Beach Maintenance	Burlington	0.00	0.00	0.00	9,230.84
Hamlin Residence	Burlington	0.00	0.00	0.00	40,549.35
City Market	Burlington	0.00	0.00	0.00	14,915.75
Howard Opera House	Burlington	0.00	0.00	0.00	16,526.04
Daly Residence	Burlington	0.00	0.00	0.00	7,098.43
Kilburn & Gates	Burlington	0.00	0.00	0.00	3,862.10
161 St Paul St	Burlington	0.00	0.00	0.00	103,618.25
Moran Building	Burlington	162.50	0.00	162.50	27,682.36
Mansfield Professional Building	Burlington	20,838.25	0.00	20,838.25	85,204.83
14 Browns Court	Burlington	0.00	0.00	0.00	14,624.51
Riverside Beverage	Burlington	0.00	0.00	0.00	634.68
S. Burlington High School	Burlington	3,110.07	0.00	3,110.07	0.00
Shearer Audi	Burlington	5,958.25	0.00	5,958.25	0.00
Young Residence	Burlington	24,344.83	0.00	24,344.83	0.00
Oconnor Residence	Burlington	0.00	0.00	0.00	(211.25)
Ravine-Burlington	Burlington	0.00	0.00	0.00	0.00
Hutchin's Lot	Burlington	0.00	0.00	0.00	3,160.00
Entomology Lab	Burlington	0.00	0.00	0.00	3,712.77
Sketchly Services	Burlington	0.00	0.00	0.00	4,606.26
Message Center	Burlington	0.00	0.00	0.00	6,290.05
Pease Grain	Burlington	0.00	0.00	0.00	9,841.44
Hertz Rent-A-Car	Burlington	0.00	0.00	0.00	47,902.49
Pepsi	Burlington	0.00	0.00	0.00	47,966.88



**Attachment 2**  
**Expenditures by Site Through June 2014**  
**Motor Fuel - All Sites**

PCF Site Name	Site Location	Total Current Year Remediation Costs	Total Current Year 3rd Party Claims	Current Year Total	GRAND TOTAL
UVM Centennial Field	Burlington	0.00	0.00	0.00	102,846.20
Harry's Hardware	Cabot	0.00	0.00	0.00	0.00
Cabot Garage	Cabot	0.00	0.00	0.00	6,086.47
Cabot Town Garage	Cabot	0.00	0.00	0.00	11,742.15
Derek's Country Store	Cabot	9,201.28	3,863.44	13,064.72	684,056.08
Estate of Myra Houston	Cabot	0.00	0.00	0.00	689.11
East Calais Gen'l Store	Calais	1,910.34	0.00	1,910.34	143,087.82
Himes Property	Calais	0.00	0.00	0.00	4,932.69
Cambridge Service Center	Cambridge	3,970.64	0.00	3,970.64	56,243.84
Tilton Property	Cambridge	0.00	0.00	0.00	5,216.60
Jefferson Fire Station	Cambridge	94,190.76	0.00	94,190.76	0.00
Madonna Mobil	Cambridge	0.00	0.00	0.00	5,963.45
Ethan Allen	Canaan	0.00	0.00	0.00	56,551.63
Noyes Express	Canaan	0.00	0.00	0.00	63,413.20
Hutchin & White	Castleton	8,006.70	0.00	8,006.70	0.00
Castleton Library	Castleton	0.00	0.00	0.00	190.99
Hutchin & White	Castleton	0.00	0.00	0.00	44,257.78
Atherton Mill	Cavendish	0.00	0.00	0.00	5,168.27
Former Proctorsville Bulk Facility	Cavendish	1,682.00	0.00	1,682.00	1,682.00
Spill Response	Cavendish	0.00	0.00	0.00	4,579.66
Danes Store	Charleston	0.00	0.00	0.00	15,288.63
West Charleston Town Garage	Charleston	6,157.23	0.00	6,157.23	310,742.26
West Charleston Contam Wells	Charleston	10,670.69	2,621.82	13,292.51	198,654.15
Marbles' Store	Charlotte	2,670.20	41.50	2,711.70	68,732.26
Cedar Beach	Charlotte	0.00	0.00	0.00	7,791.50
Charlotte Berry Farm	Charlotte	0.00	0.00	0.00	2,185.75
Nordic Farm	Charlotte	0.00	0.00	0.00	79,848.88
Chelsea Public Well	Chelsea	0.00	0.00	0.00	82,780.09
Upham's Store	Chelsea	0.00	0.00	0.00	107,505.81
Campbell's Garage	Chelsea	0.00	0.00	0.00	555,358.27
Former Chester Tire Ctr	Chester	1,413.60	0.00	1,413.60	0.00
Soap Shed Laundromat	Chester	0.00	0.00	0.00	37,876.25
Miller's General Store	Chester	0.00	0.00	0.00	447,339.43
Sweet Residence	Chester	0.00	0.00	0.00	6,820.79
Hennessey Property	Chester	0.00	0.00	0.00	634.18
R.B. Erskines'	Chester	0.00	0.00	0.00	10,626.06
Scott Hinckley	Chester	0.00	0.00	0.00	23,806.95
Chester Tire A	Chester	0.00	0.00	0.00	80,167.00
Wooden Barrel Country Store	Chittenden	15,813.38	0.00	15,813.38	350,017.56
Wooden Barrel Country Store	Chittenden	0.00	0.00	0.00	7,081.64
Judy & Jorgy's	Clarendon	8,391.75	18,844.89	27,236.64	1,559,041.40
Mill River Condos	Clarendon	0.00	0.00	0.00	0.00
Mill River Condos	Clarendon	0.00	0.00	0.00	8,951.78
Village Beverage	Colchester	1,080.00	0.00	1,080.00	703,934.76
Smith Petroleum	Colchester	0.00	0.00	0.00	273,810.84
Lake Shore Citgo	Colchester	0.00	0.00	0.00	3,491.44
Mary's Market	Colchester	6,304.31	0.00	6,304.31	321,740.61
Hilltop Texaco	Colchester	3,085.19	0.00	3,085.19	437,683.16
Lew's Corner Store	Colchester	2,075.66	0.00	2,075.66	72,308.71
Whitcomb Construction	Colchester	2,663.91	0.00	2,663.91	18,183.59
Joyce Hall, St Michaels College	Colchester	0.00	0.00	0.00	14,658.00
Vtrans Rte 15 Median Investigation	Colchester	0.00	0.00	0.00	8,607.13
Former OJ's Store	Colchester	8,001.88	0.00	8,001.88	0.00
Hershberg's	Colchester	0.00	0.00	0.00	128,755.64
North Concord General Store	Concord	3,096.65	0.00	3,096.65	91,831.84
East Corinth General Store	Corinth	4,176.56	0.00	4,176.56	586,411.75
Martins Old Country Store	Corinth	0.00	0.00	0.00	44,867.68
Robert Bartlett Property	Corinth	0.00	0.00	0.00	5,107.99
Fenn Residence	Cornwall	0.00	0.00	0.00	23,223.08
Isham Residence	Cornwall	0.00	0.00	0.00	6,944.13
Burkewitz	Coventry	0.00	0.00	0.00	11,309.15
Former Craftsbury Corner Store	Craftsbury	0.00	0.00	0.00	34,649.91
Pete's Greens	Craftsbury	0.00	0.00	0.00	16,336.88
Young Residence	Craftsbury	0.00	0.00	0.00	0.00
Craftsbury Fire Dept	Craftsbury	0.00	0.00	0.00	323.61
Danby 4 Corners Store	Danby	0.00	0.00	0.00	3,654.98
Smokey House, Cottage Property	Danby	0.00	0.00	0.00	4,643.73
Morrissey's Mercantile	Danby	0.00	0.00	0.00	9,856.09
former Calkins Oil & Excavating	Danville	1,220.60	0.00	1,220.60	3,936.10
Dunbar Property	Danville	4,115.31	0.00	4,115.31	8,484.90
Joe's Country Store	Danville	2,187.97	0.00	2,187.97	63,828.13
Halstead Residence	Danville	0.00	0.00	0.00	331.11
Stewart Property	Danville	0.00	0.00	0.00	2,510.38
Roadside	Danville	0.00	48,905.28	48,905.28	0.00
Pine Hill Warehouse	Derby	0.00	0.00	0.00	19,439.88
Derby Corners Mini Mart	Derby	0.00	0.00	0.00	35,052.50
Don's Auto	Derby	2,196.55	0.00	2,196.55	37,052.14
Derby Line Mainway	Derby	2,592.66	0.00	2,592.66	751,910.78
Spates Apartments	Derby	0.00	0.00	0.00	1,341.95

**Attachment 2**  
**Expenditures by Site Through June 2014**  
**Motor Fuel - All Sites**

PCF Site Name	Site Location	Total Current Year Remediation Costs	Total Current Year 3rd Party Claims	Current Year Total	GRAND TOTAL
Freds Plumbing & Heating	Derby	3,798.54	0.00	3,798.54	40,337.17
Derby Trailer Park	Derby	0.00	0.00	0.00	2,957.14
Ammex Tax & Duty Free	Derby	0.00	0.00	0.00	9,088.83
Dorset Town Garage	Dorset	0.00	0.00	0.00	16,667.85
South Dorset General Store	Dorset	0.00	0.00	0.00	140.00
Citron property	Dorset	0.00	0.00	0.00	6,213.79
Robbins Property	Dorset	0.00	0.00	0.00	11,123.43
Christie's Market	Dover	2,916.48	0.00	2,916.48	279,496.55
Christy's Market	Dover	7,305.00	0.00	7,305.00	200,303.61
Christy's Market	Dover	0.00	0.00	0.00	37,004.60
Christy's Market - South	Dover	2,997.50	0.00	2,997.50	111,698.07
Moulton Residence	Dover	0.00	0.00	0.00	1,697.34
Dover Wells	Dover	0.00	224.10	224.10	19,483.55
Red Cricket Inn	Dover	0.00	0.00	0.00	2,578.13
East Dover Fire Dept.	Dover	0.00	0.00	0.00	7,867.41
Dover T Garage	Dover	0.00	0.00	0.00	21,274.32
West River Valley Mrkt	Dummerston	0.00	0.00	0.00	367,157.96
Gallup Residence	Dummerston	0.00	0.00	0.00	268.30
Camp Arden Rd	Dummerston	0.00	0.00	0.00	841.91
Dudley's Store	East Montpelier	0.00	20,524.38	20,524.38	444,619.01
Route 14 Spill	East Montpelier	0.00	0.00	0.00	0.00
Coca-Cola	East Montpelier	0.00	0.00	0.00	66,280.42
Eden General Store	Eden	2,581.23	0.00	2,581.23	90,519.71
Charley's Quick Stop	Enosburg	1,619.09	0.00	1,619.09	375,349.89
Enosburg Mobil	Enosburg	2,423.60	0.00	2,423.60	156,149.92
Pattee's 108 Market	Enosburg	0.00	0.00	0.00	1,037.41
Blouin Brothers	Enosburg	1,432.11	0.00	1,432.11	18,388.49
Kevin's Korner Market	Enosburg	7,304.67	0.00	7,304.67	0.00
Desautel Trucking	Enosburg	1,052.98	0.00	1,052.98	11,126.23
Desautel Trucking	Enosburg	0.00	0.00	0.00	(30.00)
Pattee's 108 Market	Enosburg	0.00	0.00	0.00	118,409.36
Madonna Mobil	Essex	0.00	0.00	0.00	2,031.70
Marvin's Market	Essex	2,008.80	0.00	2,008.80	52,699.36
Simons 5 Corners	Essex	4,434.06	0.00	4,434.06	59,861.03
Road Res-Q	Essex	1,624.54	0.00	1,624.54	27,718.62
Ehlers Mobil	Essex	911.95	0.00	911.95	12,231.47
Corner Gas	Essex	0.00	0.00	0.00	10,656.21
Bushey Sunoco	Essex	2,004.72	0.00	2,004.72	430,364.95
Robinsons Inc	Essex	2,504.38	0.00	2,504.38	6,579.86
Abrams' Sunoco	Essex	1,489.42	0.00	1,489.42	16,364.76
Building 620	Essex	0.00	0.00	0.00	0.00
Champlain Farms	Essex	2,804.65	0.00	2,804.65	820,669.88
Essex Discount Beverage	Essex	3,248.65	0.00	3,248.65	0.00
Kinaman Residence	Essex	0.00	0.00	0.00	4,050.49
Essex Shopping Plaza	Essex	0.00	0.00	0.00	4,494.79
McEwing Oil	Essex	0.00	0.00	0.00	6,274.51
Grace United Church	Essex	0.00	0.00	0.00	7,098.38
Essex Cracker Barrell	Essex	0.00	0.00	0.00	12,820.18
former Sanborn Country Store	Fair Haven	0.00	0.00	0.00	8,374.61
Benson T Garage	Fair Haven	1,534.27	0.00	1,534.27	59,409.96
Fair Haven Mobil	Fair Haven	1,293.25	0.00	1,293.25	79,843.74
Stewarts Ice Cream	Fair Haven	7,192.97	0.00	7,192.97	214,664.30
Fair Haven Truck Stop	Fair Haven	0.00	0.00	0.00	4,360.13
Showcase Video	Fair Haven	1,939.02	0.00	1,939.02	12,767.65
Fair Haven Bulk Facility	Fair Haven	1,760.40	0.00	1,760.40	30,912.38
Fair Haven Smart Shop	Fair Haven	0.00	0.00	0.00	1,320.04
Burke Auto	Fair Haven	0.00	0.00	0.00	9,747.04
Nan's Mobil	Fairfax	0.00	0.00	0.00	93,864.47
Minor's Country Store	Fairfax	4,280.26	0.00	4,280.26	203,914.08
Former KMC Auto	Fairfax	0.00	0.00	0.00	7,285.49
Naylor Residence	Fairfax	0.00	0.00	0.00	1,247.27
Old Hotel	Fairfield	0.00	0.00	0.00	140.00
Browns ABC	Fairfield	1,422.60	0.00	1,422.60	27,570.52
Stone's Texaco	Fairfield	0.00	0.00	0.00	17,870.13
Berard Residence	Fairfield	0.00	0.00	0.00	23,021.43
Oakes Property	Fairlee	2,438.45	0.00	2,438.45	23,228.28
Former Fairway Auto	Fairlee	0.00	0.00	0.00	13,018.96
T Reynolds Property	Fayston	0.00	0.00	0.00	30,709.94
Northburg Store	Ferrisburg	0.00	0.00	0.00	825.00
Palmers Garage	Ferrisburg	637.95	0.00	637.95	0.00
Little Otter General Store	Ferrisburg	918.86	0.00	918.86	3,945.58
Jimmos Market	Ferrisburg	0.00	0.00	0.00	5,712.94
Reinhardt Residence	Ferrisburg	0.00	0.00	0.00	9,863.19
Cucciniello Property	Ferrisburg	0.00	0.00	0.00	3,188.13
Devine Sales & Service	Ferrisburg	0.00	0.00	0.00	6,028.92
Sand Hill	Ferrisburg	0.00	0.00	0.00	110.00
Northburg Store	Ferrisburg	0.00	0.00	0.00	634.91
Lake Carmi Mobil	Franklin	3,255.99	2,992.18	6,248.17	872,836.50
Dick Wright Ford	Franklin	3,881.17	0.00	3,881.17	90,909.71

**Attachment 2**  
**Expenditures by Site Through June 2014**  
**Motor Fuel - All Sites**

PCF Site Name	Site Location	Total Current Year Remediation Costs	Total Current Year 3rd Party Claims	Current Year Total	GRAND TOTAL
Alco Equipment	Georgia	0.00	0.00	0.00	1,697.35
Georgia Mobil	Georgia	2,797.43	0.00	2,797.43	509,857.41
Georgia Central Market	Georgia	0.00	0.00	0.00	347,291.40
former Georgia Market	Georgia	0.00	0.00	0.00	4,711.52
Lake Parker C'ntry Store	Glover	2,112.50	0.00	2,112.50	96,504.60
Glover Community School	Glover	0.00	0.00	0.00	13,185.26
Glover Ambulance Dept	Glover	3,130.00	0.00	3,130.00	71,010.95
Conley Property	Glover	0.00	0.00	0.00	2,382.55
Grafton Town Garage	Grafton	0.00	0.00	0.00	280.00
Grafton Village Garage	Grafton	0.00	0.00	0.00	13,263.07
Grafton Village Garage	Grafton	0.00	0.00	0.00	7,480.05
Pollio Residence	Grafton	0.00	0.00	0.00	9,945.52
A & B Beverage	Grand Isle	0.00	0.00	0.00	6,670.86
Grand Isle Store	Grand Isle	1,521.68	0.00	1,521.68	18,563.77
Chernesky Property	Grand Isle	4,085.83	0.00	4,085.83	77,030.07
Olson Property	Grand Isle	2,610.31	0.00	2,610.31	0.00
A & B Beverage	Grand Isle	0.00	0.00	0.00	6,880.91
Granville Country Store	Granville	2,166.76	0.00	2,166.76	2,166.76
Greensboro Garage	Greensboro	18,846.56	0.00	18,846.56	318,335.33
Greensboro Garage	Greensboro	0.00	0.00	0.00	6,987.36
Greensboro Town Garage	Greensboro	0.00	0.00	0.00	140.00
A Brown Auto	Guilford	2,680.75	0.00	2,680.75	29,006.76
Shaw Water Supply Well	Guilford	0.00	0.00	0.00	18,062.30
Henry Transportation	Guilford	0.00	0.00	0.00	3,867.54
Guilford Country Store	Guilford	0.00	0.00	0.00	988.59
Hubbard Store	Hancock	0.00	0.00	0.00	5,305.99
Long Residence	Hancock	0.00	0.00	0.00	540.00
Hardwick Kwik Stop B	Hardwick	0.00	0.00	0.00	7,236.04
Hay's Texaco	Hardwick	2,656.74	0.00	2,656.74	825,042.15
Hardwick Village	Hardwick	1,815.41	0.00	1,815.41	40,510.26
Hardwick House of Pizza	Hardwick	0.00	0.00	0.00	32,001.99
Mayo Residence	Hardwick	0.00	0.00	0.00	31,160.42
Lamoille Valley Ford	Hardwick	2,117.41	0.00	2,117.41	18,455.20
Timerson Residence	Hardwick	0.00	0.00	0.00	6,524.67
Walker Residence	Hardwick	0.00	0.00	0.00	22,834.99
Ed's Deli	Hardwick	0.00	0.00	0.00	90,228.76
Quechee Mobil	Hartford	5,654.17	0.00	5,654.17	37,799.43
Ed's Sunoco	Hartford	1,733.70	0.00	1,733.70	232,181.39
White River Bulk Facility	Hartford	5,880.63	0.00	5,880.63	44,144.97
Bob's Service Center	Hartford	0.00	0.00	0.00	12,396.87
Evans Express Mart	Hartford	4,736.38	0.00	4,736.38	88,410.08
Crossroads Store	Hartford	4,826.81	0.00	4,826.81	404,658.98
Quechee Inn	Hartford	0.00	0.00	0.00	1,635.81
Former Purcell Oil	Hartford	0.00	0.00	0.00	25,858.71
Harford Oil Company Blk Fac	Hartford	12,463.61	0.00	12,463.61	29,356.68
Walker Apartments	Hartford	0.00	0.00	0.00	11,256.93
Withington Estate	Hartford	0.00	0.00	0.00	16,202.53
Hotel Coolidge	Hartford	0.00	0.00	0.00	5,579.60
Exxon/Mobil	Hartford	0.00	0.00	0.00	185,906.79
Twin State Fruit	Hartford	0.00	0.00	0.00	1,360.00
Quechee Shell	Hartford	0.00	0.00	0.00	1,306.58
Ward Residence	Hartford	0.00	0.00	0.00	5,448.50
Blodgett Supply	Hartford	0.00	0.00	0.00	13,020.95
Prospect St	Hartford	0.00	0.00	0.00	24,162.94
W Hartford Village Store	Hartford	0.00	0.00	0.00	0.00
Town of Hartford	Hartford	0.00	0.00	0.00	29.55
Al's Country Store	Hartford	0.00	0.00	0.00	613.00
Hartford School District	Hartford	0.00	0.00	0.00	4,048.46
Quechee Mobil	Hartford	0.00	0.00	0.00	94,693.66
White River Texaco	Hartland	0.00	0.00	0.00	4,967.56
Hartland Water Supply	Hartland	0.00	9,901.87	9,901.87	237,958.90
Hartland Water Supply	Hartland	0.00	9,280.69	9,280.69	10,829.25
Hartland Post Office	Hartland	0.00	0.00	0.00	15,665.62
Blodgett Supply	Hartland	0.00	0.00	0.00	0.00
North Hartland Dry Kiln	Hartland	0.00	0.00	0.00	3,081.51
Highgate Village Mobil	Highgate	3,374.93	0.00	3,374.93	566,841.32
Martin's Gen'l Store	Highgate	160.00	0.00	160.00	65,191.26
Chevalier Drilling Co	Highgate	0.00	0.00	0.00	4,814.00
M and R Beverage	Highgate	0.00	0.00	0.00	4,357.07
Young Landfill	Highgate	0.00	0.00	0.00	0.00
International Cheese	Hinesburg	0.00	0.00	0.00	187,484.93
Ballard's Store	Hinesburg	0.00	0.00	0.00	109,848.41
Hart & Mead, Inc.	Hinesburg	5,645.75	190.90	5,836.65	328,414.89
Iroquois Manufacturing	Hinesburg	0.00	0.00	0.00	672.15
Lantman	Hinesburg	63,237.84	79,507.75	142,745.59	745,371.30
CSSU Bus Garage	Hinesburg	1,846.25	0.00	1,846.25	93,392.75
Giroux Body Shop	Hinesburg	6,196.84	0.00	6,196.84	125,622.51
Hallenbeck Property	Hinesburg	0.00	0.00	0.00	59,575.33
Habitat House	Hinesburg	0.00	0.00	0.00	679.06

**Attachment 2**  
**Expenditures by Site Through June 2014**  
**Motor Fuel - All Sites**

PCF Site Name	Site Location	Total Current Year Remediation Costs	Total Current Year 3rd Party Claims	Current Year Total	GRAND TOTAL
Ben's Sandwiches	Hinesburg	0.00	0.00	0.00	7,573.20
Hinesburg Short Stop	Hinesburg	3,665.62	0.00	3,665.62	3,665.62
East Wind Condominiums	Hinesburg	0.00	0.00	0.00	4,372.56
Savelle Property	Holland	0.00	0.00	0.00	57,813.03
Seguin Residence	Holland	0.00	0.00	0.00	9,528.98
Lake Horatonia Cntry Store	Hubbardton	2,770.32	0.00	2,770.32	164,796.28
Herber Residence	Hubbardton	0.00	0.00	0.00	770.00
Jacque's Country Store	Huntington	4,685.35	12.45	4,697.80	147,140.28
Beaudrys Store	Huntington	12,377.79	0.00	12,377.79	240,565.41
Lamoille Union H.S.	Hyde Park	5,739.78	0.00	5,739.78	303,171.78
238 Ferry St	Hyde Park	0.00	24.90	24.90	3,454.05
LaRosa's Market	Hyde Park	0.00	0.00	0.00	3,607.30
Irasburg General Store	Irasburg	7,148.55	0.00	7,148.55	1,183,190.60
Croteau's Garage	Irasburg	568.11	0.00	568.11	20,138.77
Isle LaMotte Country Store	Isle La Motte	0.00	0.00	0.00	23,680.58
Carson's Market	Isle La Motte	0.00	0.00	0.00	890.00
Rawsonville	Jamaica	1,017.70	2,110.24	3,127.94	165,645.58
Kearley Fuels	Jamaica	0.00	0.00	0.00	338,464.78
Videgain Property	Jamaica	0.00	0.00	0.00	4,574.30
Gilman Residence	Jamaica	0.00	0.00	0.00	1,256.80
George Perry Rental Property	Jamaica	0.00	0.00	0.00	2,230.64
Nichol's Residence	Jamaica	0.00	0.00	0.00	7,667.95
Jay Peak	Jay	0.00	0.00	0.00	516,217.30
former Sweet & Burt	Jericho	0.00	0.00	0.00	35,834.75
Desso's Store	Jericho	1,448.17	0.00	1,448.17	126,742.89
Chittenden Mills Beverage	Jericho	1,180.70	0.00	1,180.70	10,044.81
Big Johns Rvrside Store	Jericho	0.00	0.00	0.00	37,158.22
Clarks Truck Center	Jericho	0.00	0.00	0.00	280.00
Jericho General Store	Jericho	0.00	0.00	0.00	4,122.69
Habif Residence	Jericho	0.00	0.00	0.00	0.00
Weinberg Residence	Jericho	0.00	0.00	0.00	420.00
Palmer Lane	Jericho	0.00	0.00	0.00	3,826.02
Stearns Mobil	Johnson	3,379.16	0.00	3,379.16	42,045.10
Village Citgo	Johnson	0.00	0.00	0.00	153,838.16
VT Electric Coop	Johnson	0.00	0.00	0.00	187,841.15
Bradley's General Store	Johnson	3,623.75	0.00	3,623.75	44,441.09
Johnson Woolen Mills	Johnson	0.00	0.00	0.00	78,459.29
DJS Corner Store	Johnson	2,720.23	0.00	2,720.23	221,417.98
DJS Corner Store	Johnson	0.00	0.00	0.00	5,453.90
Cyprus Industrial	Johnson	7,868.20	0.00	7,868.20	0.00
Hooper Farm	Johnson	4,757.95	0.00	4,757.95	0.00
Habro Mobil	Killington	9,770.40	0.00	9,770.40	420,121.46
Summitt Lodge	Killington	0.00	67,879.77	67,879.77	2,181,697.73
Waterwheel Trading Post	Killington	1,984.23	0.00	1,984.23	16,233.48
Killington Maint Garage	Killington	0.00	0.00	0.00	27,978.28
The Deli at Killington	Killington	0.00	0.00	0.00	28,542.64
Basin Restaurant Prpty	Killington	0.00	0.00	0.00	5,852.60
Sanborn Residence	Kirby	0.00	0.00	0.00	4,639.49
Leicester	Leicester	13,866.08	1,907.41	15,773.49	47,782.83
Stacey Residence	Leicester	0.00	0.00	0.00	638.47
Lincoln Town Garage	Lincoln	0.00	0.00	0.00	518.05
Strickholm Farm	Lincoln	0.00	0.00	0.00	71.16
Wiley's Garage	Londonderry	0.00	0.00	0.00	25,120.07
Londonderry Auto	Londonderry	0.00	0.00	0.00	121,950.95
AOT	Londonderry	0.00	0.00	0.00	13,067.75
Center's Service Station	Londonderry	0.00	0.00	0.00	37,025.70
Londonderry Shop Ctr	Londonderry	14,725.54	8,008.31	22,733.85	606,942.20
Magic Mountain	Londonderry	0.00	0.00	0.00	83,910.33
Lowell Store	Lowell	0.00	0.00	0.00	0.00
Texaco Food Mart	Ludlow	1,777.09	0.00	1,777.09	25,721.52
Willette Residence	Ludlow	7,752.40	0.00	7,752.40	73,925.01
Jewel Brook Mill	Ludlow	0.00	0.00	0.00	5,089.63
Jewel Brook Mill	Ludlow	0.00	0.00	0.00	194,668.16
LudlowJiffy Mart	Ludlow	0.00	0.00	0.00	0.00
Town of Ludlow	Ludlow	0.00	0.00	0.00	3,700.57
Ludlow Mobil	Ludlow	0.00	0.00	0.00	256,421.62
Ling's Garage	Lunenburg	0.00	0.00	0.00	400.00
Marden Industries	Lyndon	0.00	0.00	0.00	5,395.93
Lydonville Texaco	Lyndon	9,101.18	0.00	9,101.18	1,017,380.64
May's V & S Variety	Lyndon	0.00	0.00	0.00	197,460.58
Caledonia Oil Co.	Lyndon	0.00	0.00	0.00	225,709.89
Chamberlain Bus Service	Lyndon	0.00	0.00	0.00	3,235.59
Cumberland Farms	Lyndon	0.00	0.00	0.00	337,275.32
Speedwell Gas	Lyndon	2,654.13	0.00	2,654.13	97,721.40
Ville Garage	Lyndon	17,340.80	0.00	17,340.80	154,085.85
Caledonia Airport	Lyndon	0.00	0.00	0.00	2,491.17
Jons Automotive	Lyndon	199,413.44	0.00	199,413.44	290,479.39
Yersal Subsurface Investigation	Lyndon	0.00	0.00	0.00	57,366.91
Lyndon Motor Lodge	Lyndon	0.00	0.00	0.00	5,706.45

Attachment 2					
Expenditures by Site Through June 2014					
Motor Fuel - All Sites					
PCF Site Name	Site Location	Total Current Year Remediation Costs	Total Current Year 3rd Party Claims	Current Year Total	GRAND TOTAL
Durwood Leach Estate	Lyndon	0.00	0.00	0.00	7,867.28
Cumberland Farms	Lyndon	0.00	0.00	0.00	7,966.82
Lyndon Town Garage	Lyndon	0.00	0.00	0.00	8,395.33
Heaslip Fuels	Manchester	0.00	0.00	0.00	7,828.53
Manchester Gulf Station	Manchester	0.00	0.00	0.00	16,853.01
Hoard's Mobil	Manchester	3,593.08	0.00	3,593.08	122,602.87
Hand Chevrolet	Manchester	0.00	0.00	0.00	21,833.59
Northshire Book Store	Manchester	0.00	0.00	0.00	8,400.80
Real Sports/Riverside Heights	Manchester	19,608.25	0.00	19,608.25	32,004.41
St Pauls Church/Dorr Oil Fac	Manchester	0.00	0.00	0.00	4,724.75
Burr & Burton Highschool	Manchester	0.00	0.00	0.00	3,560.79
Former Police, Fire & R.	Manchester	0.00	0.00	0.00	6,710.29
Lustgarten Residence	Manchester	0.00	0.00	0.00	8,812.20
Craft's County Store	Marlboro	0.00	0.00	0.00	71,204.00
Hogback Mountain	Marlboro	0.00	0.00	0.00	3,527.90
Marshfield Village	Marshfield	0.00	0.00	0.00	14,099.22
Daytons Store	Middlebury	4,862.24	2,614.24	7,476.48	147,227.16
Court Street	Middlebury	9,868.09	0.00	9,868.09	39,755.59
Lackard's Mobil	Middlebury	1,517.25	0.00	1,517.25	126,917.65
Middlebury Union H.S.	Middlebury	3,637.41	0.00	3,637.41	17,907.91
Handy Brothers	Middlebury	0.00	0.00	0.00	0.00
Agway Energy	Middlebury	0.00	0.00	0.00	69,926.37
Village Court Plaza	Middlebury	0.00	0.00	0.00	60,420.36
Middlebury Beef	Middlebury	0.00	0.00	0.00	44,041.42
Burnham Residence	Middlebury	0.00	0.00	0.00	7,046.72
Paquette Self Storage	Middlebury	1,982.93	0.00	1,982.93	39,185.86
Midway Oil	Middlebury	0.00	0.00	0.00	55,063.24
Middlebury Dept of PW	Middlebury	3,216.94	0.00	3,216.94	57,614.31
Middlebury Sunoco	Middlebury	2,940.91	0.00	2,940.91	222,685.11
Middlebury Citgo	Middlebury	0.00	0.00	0.00	14,721.74
Former Tucker Residence	Middlebury	1,114.89	0.00	1,114.89	9,054.81
Middlebury Mobil	Middlebury	3,059.47	0.00	3,059.47	111,289.85
Palmer Springs Water Works	Middlebury	1,382.10	0.00	1,382.10	5,827.69
Randys Citgo	Middlebury	2,127.57	0.00	2,127.57	23,604.33
Fmr Sprague Energy Facility	Middlebury	1,564.83	0.00	1,564.83	16,263.14
Lowey Residence	Middlebury	0.00	0.00	0.00	3,707.44
Otter Creek Bakery	Middlebury	0.00	0.00	0.00	5,708.71
Middlebury Union H.S.	Middlebury	0.00	0.00	0.00	10,054.64
Handy Brothers	Middlebury	0.00	0.00	0.00	13,407.68
Betourney's Market	Middlebury	0.00	0.00	0.00	141,413.25
Middlesex	Middlesex	0.00	0.00	0.00	197,979.37
Holmsten Residence	Middlesex	0.00	0.00	0.00	8,276.18
Parker Service Station	Middletown Springs	0.00	0.00	0.00	27,463.51
Grant's General Store	Middletown Springs	0.00	0.00	0.00	7,974.39
Rowley Fuels	Milton	9,820.77	0.00	9,820.77	379,565.98
Milton General Store	Milton	160.00	0.00	160.00	336,966.35
Arrowhead Body Shop	Milton	0.00	0.00	0.00	145,345.32
Marty's Mobil	Milton	0.00	0.00	0.00	18,027.10
Milton Midtown Mobil	Milton	1,666.60	0.00	1,666.60	19,745.92
Milton Beverage Warehouse	Milton	0.00	0.00	0.00	17,996.11
Sabo Residence	Milton	0.00	0.00	0.00	4,610.76
Lefond Residence	Milton	0.00	0.00	0.00	0.00
Rutherford Residence	Milton	0.00	0.00	0.00	0.00
Route 7; Milton	Milton	0.00	0.00	0.00	109,602.19
Monkton Ridge	Monkton	0.00	421.22	421.22	124,509.04
Wisowatty Residence	Monkton	0.00	0.00	0.00	8,431.62
Monkton Gen'l Store	Monkton	0.00	2,721.34	2,721.34	142,155.09
Lavalee Residence	Monkton	0.00	0.00	0.00	3,567.86
Wisowatty Residence	Monkton	0.00	0.00	0.00	8,147.69
Cota's Deli & Beverage	Montgomery	1,496.35	0.00	1,496.35	138,001.47
Sylvester Store	Montgomery	0.00	0.00	0.00	34,463.44
Bradley's Mobile	Montgomery	0.00	0.00	0.00	21,834.44
Pierce Mobil	Montpelier	7,465.99	0.00	7,465.99	60,584.84
Bob's Deli	Montpelier	0.00	0.00	0.00	250,576.52
Vermont College	Montpelier	0.00	0.00	0.00	84,244.54
White Mountain Paper	Montpelier	0.00	0.00	0.00	1,730.85
Capital Mobil	Montpelier	156,699.34	0.00	156,699.34	255,183.90
Sarduccis	Montpelier	0.00	0.00	0.00	31,936.00
Bethany Congregational	Montpelier	0.00	0.00	0.00	37,666.19
Uttons Muffler	Montpelier	0.00	0.00	0.00	2,857.16
Perry's Service Station	Montpelier	6,724.01	0.00	6,724.01	98,542.10
Parker Quik Stop	Montpelier	1,970.74	0.00	1,970.74	17,832.89
Bob's Sunoco	Montpelier	0.00	0.00	0.00	4,370.80
Cumberland Farms	Montpelier	130,453.36	0.00	130,453.36	131,901.50
Northlight Studio Press	Montpelier	0.00	0.00	0.00	4,758.25
Reed Residence	Montpelier	0.00	0.00	0.00	4,499.47
Walker Motors	Montpelier	3,149.45	0.00	3,149.45	32,627.05
Taylor Lot	Montpelier	0.00	0.00	0.00	144.08
Thraser Residence	Montpelier	0.00	0.00	0.00	545.19



Attachment 2					
Expenditures by Site Through June 2014					
Motor Fuel - All Sites					
PCF Site Name	Site Location	Total Current Year Remediation Costs	Total Current Year 3rd Party Claims	Current Year Total	GRAND TOTAL
Swasey Property	Montpelier	0.00	0.00	0.00	1,182.84
Paul Residence	Montpelier	0.00	0.00	0.00	1,313.15
Strong Farm	Montpelier	0.00	0.00	0.00	3,083.00
Bethany Congregational	Montpelier	0.00	0.00	0.00	3,897.55
Heney Building	Montpelier	0.00	0.00	0.00	5,871.19
Day's Inn	Montpelier	0.00	0.00	0.00	10,706.85
Carriveau's Gulf	Montpelier	0.00	0.00	0.00	6,252.76
172 Berlin Street	Montpelier	0.00	0.00	0.00	318,514.98
Moretown General Store	Moretown	2,319.00	0.00	2,319.00	334,842.09
Moretown Town Garage	Moretown	0.00	0.00	0.00	8,718.74
Moretown Post Office	Moretown	1,996.00	0.00	1,996.00	11,872.47
Zschau Residence	Moretown	40,860.48	0.00	40,860.48	0.00
former Tradewinds Store	Morgan	0.00	0.00	0.00	30,964.68
Morrisville Mobil	Morristown	0.00	0.00	0.00	22,637.98
Sweet and Burt	Morristown	0.00	0.00	0.00	35,089.34
Morristown Corner Store	Morristown	18,572.30	0.00	18,572.30	185,702.72
Lakeside Garage	Morristown	0.00	0.00	0.00	26,793.00
Macs Convenience Store	Morristown	0.00	0.00	0.00	8,071.40
AOT Morrisville	Morristown	0.00	0.00	0.00	5,028.51
Former Stowe Oil	Morristown	0.00	0.00	0.00	304,837.24
Bournes Bulk Plant	Morristown	1,253.97	0.00	1,253.97	34,748.58
Tomlinson's Market	Morristown	0.00	0.00	0.00	3,445.01
Ahler's Residence	Mount Holly	0.00	0.00	0.00	130.00
McLellans Garage	Mount Tabor	2,462.61	0.00	2,462.61	32,433.26
MacIntyre Fuels	New Haven	1,448.44	8,291.16	9,739.60	1,494,109.14
7 & 17 Corner Store	New Haven	0.00	0.00	0.00	439,876.28
Bald Hill Fish Hatchery	Newark	0.00	0.00	0.00	17,570.33
Wells River Jiffy Mart	Newbury	1,788.78	0.00	1,788.78	22,894.37
Jays' Place	Newbury	0.00	0.00	0.00	47,780.30
Taylor Chevrolet	Newbury	0.00	0.00	0.00	5,241.97
Alpine Auto	Newfane	1,996.55	1,691.40	3,687.95	385,204.53
former Cray Oil	Newfane	0.00	0.00	0.00	10,726.03
Gordon Residence	Newfane	0.00	0.00	0.00	3,894.38
So Newfane General Store	Newfane	0.00	0.00	0.00	262.64
Mobil Service Station	Newport City	0.00	0.00	0.00	0.00
Newport City Garage	Newport City	0.00	0.00	0.00	20,798.23
Jimmy's Quick Store	Newport City	11,651.75	0.00	11,651.75	130,070.97
Newport Car Wash	Newport City	0.00	0.00	0.00	34,182.90
Former Orleans Candy	Newport City	0.00	0.00	0.00	4,420.85
Hay's Ford	Newport City	0.00	0.00	0.00	13,054.31
Cumberland Farms	Newport City	0.00	0.00	0.00	16,508.15
Newport Mini Mart	Newport City	0.00	0.00	0.00	21,850.08
former Hood Building	Newport City	9,343.39	0.00	9,343.39	57,240.08
former Country Emporium	Newport City	74,972.71	0.00	74,972.71	126,164.08
Newport Corner Deli	Newport City	2,107.48	0.00	2,107.48	146,787.85
D & C Terminal	Newport City	19,748.90	0.00	19,748.90	62,205.99
Parker Block	Newport City	0.00	0.00	0.00	971.10
United Church	Newport City	0.00	0.00	0.00	2,876.40
New City	Newport City	0.00	0.00	0.00	6,078.05
Collins Farm	Newport Town	0.00	0.00	0.00	833.75
Raboin Farm	Newport Town	0.00	0.00	0.00	24,886.38
Tudhope Marine	North Hero	4,102.32	0.00	4,102.32	183,355.84
Robare's	North Hero	804.42	0.00	804.42	84,071.20
Lemery's Store	Northfield	8,197.64	0.00	8,197.64	702,046.36
Northfield Green	Northfield	0.00	0.00	0.00	424,932.74
Cumberland Farms#4002	Northfield	3,779.96	0.00	3,779.96	55,318.09
South Village Mobil	Northfield	0.00	2,173.90	2,173.90	187,355.32
South Village Mobil	Northfield	0.00	0.00	0.00	1,844.15
Grn Mtn Family Practice	Northfield	0.00	0.00	0.00	651.71
Northfield Gulf Station	Northfield	7,299.65	0.00	7,299.65	0.00
Severy Residence	Northfield	0.00	0.00	0.00	5,057.39
Norton Gas	Norton	6,052.83	0.00	6,052.83	43,699.72
Johnson & Dix	Norwich	0.00	0.00	0.00	108,061.97
Agway Norwich	Norwich	0.00	0.00	0.00	103,142.97
Braun Residence	Norwich	0.00	0.00	0.00	3,834.43
Dan & Whits Service Center	Norwich	0.00	0.00	0.00	5,845.10
Eric Relation Property	Orange	0.00	0.00	0.00	1,042.00
Pickel Residence	Orange	0.00	0.00	0.00	7,901.11
Former Audet Farm	Orwell	0.00	0.00	0.00	26,860.24
Reindeau Residence	Orwell	0.00	0.00	0.00	5,869.33
Orwell Gas & Go	Orwell	10,152.83	0.00	10,152.83	95,264.83
Loomis Trucking	Pawlet	0.00	0.00	0.00	6,124.64
Baker Residence	Pawlet	0.00	0.00	0.00	128.65
Froehlich Residence	Pawlet	0.00	0.00	0.00	7,632.03
Chicken Alley	Pawlet	0.00	0.00	0.00	5,198.49
Sherman Residence	Pawlet	0.00	0.00	0.00	34,380.37
Mi-Laura Farm	Pawlet	0.00	0.00	0.00	5,204.66
Baker Residence	Pawlet	0.00	0.00	0.00	9,440.04
Bayley-Hazen Store	Peacham	0.00	0.00	0.00	1,134.54

Attachment 2					
Expenditures by Site Through June 2014					
Motor Fuel - All Sites					
PCF Site Name	Site Location	Total Current Year Remediation Costs	Total Current Year 3rd Party Claims	Current Year Total	GRAND TOTAL
Pittsford Sunoco	Pittsford	0.00	0.00	0.00	11,347.99
Keiths Country Store	Pittsford	2,598.54	0.00	2,598.54	32,500.99
Pittsford Mills Apts	Pittsford	0.00	0.00	0.00	31,921.97
Former E7 d Auto Body	Pittsford	779.26	0.00	779.26	0.00
Blodgett Repair	Plainfield	0.00	0.00	0.00	8,408.58
McEntyre Residence	Plainfield	0.00	0.00	0.00	3,585.38
Goddard College	Plainfield	0.00	0.00	0.00	(988.38)
Plainfield Auto	Plainfield	0.00	0.00	0.00	3,149.52
Manwell Store	Plainfield	0.00	0.00	0.00	3,538.00
Plymouth General Store	Plymouth	0.00	0.00	0.00	60,758.58
Teago Store	Pomfret	0.00	0.00	0.00	1,649.72
Harriet Clark Estate	Pomfret	1,784.15	0.00	1,784.15	14,722.55
Harriet Clark Estate	Pomfret	0.00	0.00	0.00	6,665.96
Stewart Shop #191	Poultney	0.00	0.00	0.00	37,342.42
Poultney BP	Poultney	0.00	0.00	0.00	11,191.79
Bruno's Auto Repair	Poultney	1,415.17	0.00	1,415.17	11,656.64
Bixby's	Poultney	3,410.00	0.00	3,410.00	3,410.00
Scribner Farm	Poultney	0.00	0.00	0.00	17,097.23
Poultney Auto Supply	Poultney	0.00	0.00	0.00	2,544.60
Village Market	Pownal	17,761.74	0.00	17,761.74	796,618.86
Center Street	Pownal	0.00	0.00	0.00	10,760.37
Quality Motors	Pownal	0.00	0.00	0.00	0.00
Lertola's Toyota	Proctor	0.00	0.00	0.00	113,998.48
Mountain Pauls	Putney	0.00	0.00	0.00	376,295.89
Bass Residence	Putney	0.00	0.00	0.00	27,277.50
Rods Mobil	Putney	0.00	0.00	0.00	5,703.95
Main Street Service Ctr	Putney	0.00	0.00	0.00	26,112.35
Wilson Wetland	Putney	0.00	0.00	0.00	8,104.41
Swirl Property	Putney	0.00	0.00	0.00	1,264.10
Putney Hill Town	Putney	0.00	0.00	0.00	1,291.40
Putney Town Hall	Putney	0.00	0.00	0.00	(1,291.40)
Champlain Farms	Randolph	4,106.45	0.00	4,106.45	39,316.75
South End Auto	Randolph	0.00	0.00	0.00	311.45
Randolph Bridge	Randolph	0.00	0.00	0.00	39,503.30
former Stagecoach Transportation	Randolph	3,479.98	0.00	3,479.98	46,907.82
Cumberland Farms	Randolph	0.00	0.00	0.00	14,718.61
Lyons Farm	Randolph	0.00	0.00	0.00	12,814.04
Rinkers Mobil	Randolph	0.00	0.00	0.00	1,161.67
Ferrier Oil Co	Randolph	0.00	0.00	0.00	3,733.12
Engle Residence	Randolph	0.00	0.00	0.00	941.00
Marshall Arbo Property	Randolph	0.00	0.00	0.00	3,385.41
Washburn Laundromat	Randolph	0.00	0.00	0.00	10,261.97
Reading Elem School	Reading	0.00	(7.10)	(7.10)	69,879.27
Hammandville Store	Reading	0.00	0.00	0.00	2,139.91
Hammondville Store	Reading	0.00	0.00	0.00	11,593.35
Readsboro Garage	Readsboro	0.00	0.00	0.00	145.39
Quik Stop Sunoco	Richford	21,420.02	9,934.08	31,354.10	441,438.71
Pinnacle Peddler	Richford	2,172.64	0.00	2,172.64	44,970.35
former Cummings Sweet Property	Richford	0.00	0.00	0.00	23,032.05
B & D Beverage	Richford	0.00	0.00	0.00	1,248.70
B & D Automotive	Richford	0.00	0.00	0.00	11,184.77
Richmond Town Garage	Richmond	0.00	0.00	0.00	5,847.15
Richmond Town Garage	Richmond	0.00	0.00	0.00	7,812.23
Lucky Spot	Richmond	1,183.28	0.00	1,183.28	59,706.71
Richmond WW Trtmnt Plant	Richmond	0.00	0.00	0.00	60,932.72
Richmond Mobil	Richmond	0.00	0.00	0.00	11,758.84
Herttua Residence	Richmond	0.00	0.00	0.00	29,677.29
Richmond Truck & Auto	Richmond	0.00	0.00	0.00	5,918.79
Silver Towers Camp	Ripton	0.00	0.00	0.00	33,029.52
Parrish Mobil	Rochester	0.00	0.00	0.00	3,905.81
Spill Response	Rochester	0.00	0.00	0.00	4,579.66
King Residence	Rockingham	0.00	190.90	190.90	507,912.65
Laware Sunoco	Rockingham	0.00	0.00	0.00	130,399.62
Former Food & Fuel	Rockingham	1,684.70	0.00	1,684.70	24,038.42
D & R General Store	Rockingham	0.00	0.00	0.00	242,645.39
Fleming Texaco	Rockingham	0.00	0.00	0.00	273.67
Chittenden Bank	Rockingham	0.00	0.00	0.00	2,058.00
Village Mobil	Rockingham	0.00	0.00	0.00	105,052.27
White Mountain Paper	Rockingham	0.00	0.00	0.00	50,232.15
Roxbury Country Store	Roxbury	0.00	0.00	0.00	2,970.68
Roxbury Union Church	Roxbury	0.00	0.00	0.00	6,384.49
Deerfield Properties	Royalton	0.00	0.00	0.00	30,520.14
Royal Texaco	Royalton	0.00	0.00	0.00	21,910.88
Duffy Coal Co	Rutland	472.50	0.00	472.50	472.50
Gulf Mart/Petro Stores	Rutland	1,704.67	0.00	1,704.67	1,704.67
Kelly Residence	Rutland	0.00	0.00	0.00	29,153.28
Consolidated Freight	Rutland	0.00	0.00	0.00	22,617.93
Mall Mobil	Rutland	1,744.12	0.00	1,744.12	15,933.48
Granite Group Property	Rutland	0.00	0.00	0.00	4,633.56

**Attachment 2**  
**Expenditures by Site Through June 2014**  
**Motor Fuel - All Sites**

PCF Site Name	Site Location	Total Current Year Remediation Costs	Total Current Year 3rd Party Claims	Current Year Total	GRAND TOTAL
Surburban Propane frmr Agway	Rutland	0.00	0.00	0.00	16,386.78
Rosen & Berger Salvage	Rutland	0.00	0.00	0.00	1,343.81
Rutland House Furniture	Rutland	0.00	0.00	0.00	756.46
Melanson Company	Rutland	0.00	0.00	0.00	11,089.04
Rutland Fuel Comp Bulk Plant	Rutland	10,296.23	0.00	10,296.23	14,785.44
Foster Property	Rutland	7,658.88	0.00	7,658.88	28,174.97
SV Allen Post Street Bulk Facility	Rutland	8,197.40	0.00	8,197.40	8,197.40
Citizen Bank	Rutland	2,883.38	0.00	2,883.38	0.00
11 Cottage St	Rutland	0.00	0.00	0.00	18,226.46
Metromail	Rutland	0.00	0.00	0.00	0.00
Flory Plaza	Rutland	0.00	0.00	0.00	3,054.94
Smith Buick	Rutland	0.00	0.00	0.00	7,423.13
377 West Street	Rutland City	1,182.84	0.00	1,182.84	19,718.28
Midway Oil	Rutland City	4,518.47	0.00	4,518.47	493,987.32
Rutland Mobil	Rutland City	19,354.68	0.00	19,354.68	64,659.29
J.P. Noonan	Rutland City	0.00	0.00	0.00	480,728.03
Jiffy Mart	Rutland City	0.00	0.00	0.00	195,894.84
Argent Ltd.	Rutland City	2,033.58	0.00	2,033.58	119,357.57
Mintzer Brothers	Rutland City	0.00	0.00	0.00	29,417.28
Eddie's Convenience	Rutland City	0.00	0.00	0.00	29,299.51
Stewarts Shop 192	Rutland City	2,288.65	0.00	2,288.65	101,072.07
Stewarts Shop 194	Rutland City	3,204.41	0.00	3,204.41	62,798.05
Speedi Lube	Rutland City	0.00	0.00	0.00	9,528.80
Rutland Short Stop	Rutland City	1,190.80	0.00	1,190.80	46,698.63
West Street Mobil	Rutland City	4,779.02	0.00	4,779.02	343,610.83
Midway Oil	Rutland City	0.00	0.00	0.00	32,029.59
H-Our Mart	Rutland City	0.00	0.00	0.00	35,355.09
Patch's Petroleum	Rutland City	0.00	0.00	0.00	96,341.49
Chuck's Convenience St	Rutland City	0.00	0.00	0.00	46,957.99
First Vermont Bank	Rutland City	0.00	0.00	0.00	1,582.91
Stewarts Shop 400	Rutland City	7,779.14	0.00	7,779.14	460,142.38
Rutland Sunoco	Rutland City	1,532.46	0.00	1,532.46	24,438.11
Craigin Auto	Rutland City	0.00	0.00	0.00	20,600.26
Army Maintenance Facility	Rutland City	0.00	0.00	0.00	10,779.95
Tomasi Residence	Rutland City	0.00	0.00	0.00	14,810.08
Comfort Inn	Rutland City	0.00	0.00	0.00	38,171.13
Raymond Residence	Rutland City	0.00	0.00	0.00	3,059.83
Professional Park Condos	Rutland City	0.00	0.00	0.00	41,515.89
McGinnis Property	Rutland City	0.00	0.00	0.00	147,326.31
North East School	Rutland City	0.00	0.00	0.00	2,032.62
Steve De Clue Residence	Rutland City	0.00	0.00	0.00	11,315.71
Columbia Ave Apts.	Rutland City	0.00	0.00	0.00	0.00
Merchants' Row	Rutland City	0.00	0.00	0.00	2,645.95
Russell Corp	Rutland City	0.00	0.00	0.00	2,896.70
Downtown Buildings	Rutland City	0.00	0.00	0.00	7,170.10
Professional Park Condos	Rutland City	0.00	0.00	0.00	23,312.89
Foto Hut	Rutland City	0.00	0.00	0.00	80,098.18
Kaplan Residence	Sandgate	0.00	0.00	0.00	19,948.80
former Prouty & Miller Lumber Yard	Sharon	0.00	0.00	0.00	4,682.97
Spillane's	Shelburne	12,723.36	0.00	12,723.36	456,279.32
Rays Citgo	Shelburne	1,191.17	0.00	1,191.17	14,138.06
Fisher Trucking	Shelburne	3,739.60	0.00	3,739.60	0.00
Kwiniaska Golf Club	Shelburne	0.00	0.00	0.00	1,367.55
216 Webster Street	Shelburne	8,043.59	0.00	8,043.59	322,871.62
Green Mountain Kenworth	Shelburne	0.00	0.00	0.00	2,061.81
Leibowitz Property	Shelburne	0.00	0.00	0.00	9,121.30
Foley Residence	Shelburne	0.00	0.00	0.00	1,583.50
Shelburn Water Line	Shelburne	0.00	0.00	0.00	23,758.95
Latelle Residence	Shelburne	0.00	0.00	0.00	6,278.92
Margie's Quik Stop	Sheldon	0.00	0.00	0.00	35,863.16
Bourbreau Brothers	Sheldon	0.00	0.00	0.00	15,228.10
Lee Residence	Sheldon	0.00	0.00	0.00	5,809.05
Sheldon Mini Mart	Sheldon	0.00	0.00	0.00	37,600.93
Herb's Corner Store	Shoreham	0.00	0.00	0.00	31,931.43
Shoreham Service Center	Shoreham	2,679.66	0.00	2,679.66	0.00
Valley Garage	Shoreham	0.00	0.00	0.00	135,853.86
Audet Farm	Shoreham	0.00	0.00	0.00	22,362.30
Johannessen Residence	Shoreham	0.00	0.00	0.00	696.25
Shoreham Telephone	Shoreham	62,243.84	0.00	62,243.84	0.00
819 Union Village Road	Shoreham	0.00	0.00	0.00	3,772.06
Shrewsbury Mountain School	Shrewsbury	0.00	0.00	0.00	1,334.42
JC Stewart & Son	Shrewsbury	0.00	0.00	0.00	6,522.84
Mobil Short Stop	South Burlington	1,080.00	0.00	1,080.00	60,785.91
Fassett / Bouyea	South Burlington	0.00	0.00	0.00	112,054.73
U-Save Beverage	South Burlington	0.00	0.00	0.00	1,673.73
McDonalds	South Burlington	23,703.38	0.00	23,703.38	337,814.32
Airport Mobil	South Burlington	6,489.71	0.00	6,489.71	187,993.07
Williston Road Mobil	South Burlington	8,190.44	0.00	8,190.44	254,251.78
Kaigles Citgo	South Burlington	31,845.12	0.00	31,845.12	60,808.43



Attachment 2					
Expenditures by Site Through June 2014					
Motor Fuel - All Sites					
PCF Site Name	Site Location	Total Current Year Remediation Costs	Total Current Year 3rd Party Claims	Current Year Total	GRAND TOTAL
Nordic Ford	South Burlington	3,553.56	0.00	3,553.56	21,945.21
Williston Road Mobil	South Burlington	982.50	0.00	982.50	47,570.32
So Burl Street Dept	South Burlington	0.00	0.00	0.00	25,532.55
So Burlington Police Dept	South Burlington	0.00	0.00	0.00	26,843.03
Munson Shopyard	South Burlington	0.00	0.00	0.00	123,962.46
Jiffy Lube	South Burlington	0.00	0.00	0.00	11,589.91
Perry's Fish Market	South Burlington	0.00	0.00	0.00	17,474.83
Shelburne Rd Shortstop	South Burlington	10,588.60	0.00	10,588.60	568,234.12
Former Lake Buick	South Burlington	0.00	0.00	0.00	8,676.10
Pacific Gas	South Burlington	13,802.79	0.00	13,802.79	28,921.40
Gracey's Market	South Burlington	11,095.83	0.00	11,095.83	52,529.53
Dolan's Variety	South Burlington	1,327.50	0.00	1,327.50	20,282.45
Datillio's Sunoco	South Burlington	1,252.41	0.00	1,252.41	16,413.98
Champlain Valley Sunoco	South Burlington	0.00	0.00	0.00	23,297.37
Shelburne Road Texaco	South Burlington	1,572.37	0.00	1,572.37	20,755.38
Kaigles Small Citgo	South Burlington	0.00	0.00	0.00	6,385.05
Burlington Mitsubishi	South Burlington	4,734.44	0.00	4,734.44	10,577.58
Simon's Gulf - Shelburne Road	South Burlington	9,589.16	0.00	9,589.16	24,519.47
Champlain St.	South Burlington	0.00	0.00	0.00	61,555.90
Heindel & Noyes Office	South Burlington	0.00	0.00	0.00	2,301.83
Staples Plaza	South Burlington	0.00	0.00	0.00	10,150.61
Kennedy Drive Mobil	South Burlington	0.00	0.00	0.00	20,752.82
Shelburne Road Variety	South Burlington	22,437.31	0.00	22,437.31	47,512.61
Skiff UST Removal	South Burlington	0.00	0.00	0.00	1,950.15
Hameline Residence	South Burlington	0.00	0.00	0.00	4,666.59
Nordic Ford	South Burlington	0.00	0.00	0.00	8,429.92
D.B.I.	South Burlington	0.00	0.00	0.00	9,977.82
Allen Brook Group Home	South Burlington	0.00	0.00	0.00	14,230.30
Former Nissan Bakery	South Burlington	0.00	0.00	0.00	15,831.02
Midway Oil	South Hero	1,118.49	0.00	1,118.49	252,372.98
Cornerstone Market	South Hero	8,371.80	0.00	8,371.80	41,450.41
South Hero Grocery	South Hero	170.00	0.00	170.00	36,552.97
Keeler Bay Variety	South Hero	1,469.45	0.00	1,469.45	5,426.24
Wilder Farm	South Hero	0.00	0.00	0.00	9,089.70
Jones & Lamson	Springfield	0.00	0.00	0.00	5,511.61
Midway Mobil	Springfield	2,794.12	0.00	2,794.12	110,553.01
J & D Bulk Plant	Springfield	16,940.57	0.00	16,940.57	114,222.12
Grampy's Travel Center	Springfield	0.00	0.00	0.00	7,521.77
Jiffy Mart Citgo	Springfield	1,933.94	0.00	1,933.94	70,471.62
Go-Go Gas	Springfield	0.00	0.00	0.00	638,810.40
Kangas Residence	Springfield	0.00	0.00	0.00	19,546.28
Springfield Fire Department	Springfield	0.00	0.00	0.00	42,774.94
Springfield Foodstop	Springfield	4,244.34	0.00	4,244.34	57,994.16
Springfield Foodstop	Springfield	0.00	0.00	0.00	3,372.50
Springfield Recycling Center	Springfield	3,052.82	0.00	3,052.82	39,892.71
Bobs Sunoco	Springfield	1,507.70	0.00	1,507.70	41,812.99
Midway Petroleum Products	Springfield	0.00	0.00	0.00	2,773.57
Mountain View Apartments	Springfield	0.00	0.00	0.00	4,456.72
Jasinski Estate	Springfield	0.00	0.00	0.00	5,560.08
Springfield Family Center	Springfield	0.00	0.00	0.00	7,521.58
Riverside Middle School	Springfield	0.00	0.00	0.00	1,116.04
Town of Springfield	Springfield	0.00	0.00	0.00	38,360.98
Black River clean up - FD	Springfield	0.00	0.00	0.00	4,579.66
Elks Club	Springfield	0.00	0.00	0.00	1,216.70
Spill Response	Springfield	0.00	0.00	0.00	4,579.66
Joe's Disc. Beverage	Springfield	0.00	0.00	0.00	2,392.30
Dufresne-Henry	Springfield	0.00	0.00	0.00	4,044.08
Springfield Rail. Term.	Springfield	0.00	0.00	0.00	4,234.35
Springfield Child Care Ctr	Springfield	0.00	0.00	0.00	4,292.95
Lovejoy Tool Co	Springfield	0.00	0.00	0.00	4,906.72
Grampy's Travel Center	Springfield	0.00	0.00	0.00	90,000.00
LeBlanc's	St. Albans City	1,545.09	0.00	1,545.09	175,354.81
St Albans Exxon	St. Albans City	0.00	0.00	0.00	0.00
Superior Muffler	St. Albans City	837.20	0.00	837.20	36,368.08
45 Kingman Street - Courthouse	St. Albans City	0.00	0.00	0.00	130.00
South Main St. Grocery	St. Albans City	0.00	0.00	0.00	111,011.56
St Albans Cooperative	St. Albans City	37,524.19	0.00	37,524.19	112,107.00
RL Vallee Bulk Plant	St. Albans City	7,812.15	0.00	7,812.15	7,812.15
Handy Dodge	St. Albans City	0.00	0.00	0.00	44,378.87
Lake St Texaco	St. Albans City	2,025.75	0.00	2,025.75	34,214.37
Lester's Service Ctr	St. Albans City	3,093.40	0.00	3,093.40	62,380.13
SB Collins Bulk Facility	St. Albans City	6,633.68	0.00	6,633.68	72,086.95
St Albans Public Garage	St. Albans City	0.00	0.00	0.00	57,297.95
J&L Service Center	St. Albans City	681.50	0.00	681.50	199,372.46
North Main Exxon	St. Albans City	280.00	0.00	280.00	13,226.05
Grand Union Plaza	St. Albans City	0.00	0.00	0.00	4,047.76
Carlson Residence	St. Albans City	0.00	0.00	0.00	4,541.01
Macs Quick Stop	St. Albans City	0.00	0.00	0.00	19,768.70
St Albans Exxon	St. Albans City	0.00	0.00	0.00	6,729.95
Franklin Apartments	St. Albans City	0.00	0.00	0.00	4,816.16

**Attachment 2**  
**Expenditures by Site Through June 2014**  
**Motor Fuel - All Sites**

PCF Site Name	Site Location	Total Current Year Remediation Costs	Total Current Year 3rd Party Claims	Current Year Total	GRAND TOTAL
Clarence Brown/Aldis	St. Albans City	4,258.71	0.00	4,258.71	10,320.59
St Alban's Cooperative Creame	St. Albans City	9,619.00	0.00	9,619.00	0.00
AmCare	St. Albans City	0.00	0.00	0.00	0.00
Hood Dairy	St. Albans City	0.00	0.00	0.00	1,809.58
Lester's General Store	St. Albans City	0.00	0.00	0.00	2,383.71
Joe Miller Gulf	St. Albans City	0.00	0.00	0.00	66,946.71
Edgewater Market	St. Albans Town	1,340.22	0.00	1,340.22	510,833.47
Office Quarters	St. Albans Town	0.00	0.00	0.00	195,322.06
St Albans Colonial Mart	St. Albans Town	797.76	0.00	797.76	16,116.65
State Police Barracks	St. Albans Town	2,091.97	0.00	2,091.97	13,389.30
Mobil North	St. Albans Town	0.00	0.00	0.00	28,272.61
Brown Property	St. Albans Town	7,039.91	0.00	7,039.91	53,529.93
Maquam Shore Market	St. Albans Town	73,642.22	0.00	73,642.22	81,107.66
Wagon Wheel Truck Stop	St. Albans Town	488.50	0.00	488.50	27,737.16
Northern Petroleum	St. Johnsbury	7,117.02	0.00	7,117.02	121,181.45
former Vinton Motors	St. Johnsbury	1,318.88	0.00	1,318.88	4,403.07
Bedard's Mobil	St. Johnsbury	0.00	0.00	0.00	410,292.66
Windshield World	St. Johnsbury	8,864.88	0.00	8,864.88	27,736.59
Goss Leasing Corp	St. Johnsbury	4,349.00	0.00	4,349.00	72,839.60
Rods Mobil	St. Johnsbury	4,778.98	0.00	4,778.98	364,594.47
Portland St Mini Mart	St. Johnsbury	0.00	0.00	0.00	543,215.66
KFC-former Quality Motors	St. Johnsbury	0.00	0.00	0.00	9,885.87
Cumberland Farms #4012	St. Johnsbury	4,923.48	0.00	4,923.48	12,415.57
Lewis Oil Co., Inc.	St. Johnsbury	2,176.64	0.00	2,176.64	123,054.31
Gold Crown Lanes	St. Johnsbury	0.00	0.00	0.00	4,161.72
St Johnsbury House	St. Johnsbury	0.00	0.00	0.00	7,600.86
LaPerle Residence	St. Johnsbury	0.00	0.00	0.00	3,907.53
Portland Street School	St. Johnsbury	0.00	0.00	0.00	5,950.04
Yankee Traveler Motel	St. Johnsbury	0.00	0.00	0.00	7,989.92
NE Regional Library	St. Johnsbury	0.00	0.00	0.00	1,960.14
Rent Way	St. Johnsbury	0.00	0.00	0.00	3,263.55
Yerkes Property	St. Johnsbury	0.00	0.00	0.00	23,799.25
Northern Petroleum Bulk Facility	St. Johnsbury	3,638.45	0.00	3,638.45	135,066.99
Menut & Parks	St. Johnsbury	0.00	0.00	0.00	14,553.28
Green Mountain Electric Supply	St. Johnsbury	5,486.96	0.00	5,486.96	0.00
Palmer's	St. Johnsbury	0.00	0.00	0.00	2,570.22
St J Go-Go Mini Mart	St. Johnsbury	0.00	0.00	0.00	2,760.03
Former South Main Accessories	St. Johnsbury	0.00	0.00	0.00	2,834.00
Brigg's Residence	St. Johnsbury	0.00	0.00	0.00	5,709.90
Former Vinton Motors	St. Johnsbury	0.00	0.00	0.00	6,579.41
Riverstreet Homes	St. Johnsbury	0.00	0.00	0.00	7,030.50
Former Subaru	St. Johnsbury	0.00	0.00	0.00	10,315.33
Brown Electric Bldg	St. Johnsbury	0.00	0.00	0.00	11,632.25
E.H.V. Weidman	St. Johnsbury	0.00	0.00	0.00	52,390.63
Starksboro General Store	Starksboro	0.00	0.00	0.00	6,835.71
Chamberlain Property	Starksboro	0.00	0.00	0.00	6,432.94
Spill Response	Stockbridge	0.00	0.00	0.00	4,579.66
Mt Mansfield Garage	Stowe	3,114.54	0.00	3,114.54	780,544.61
Guilford Country Store	Stowe	0.00	0.00	0.00	6,849.32
Dave's Mobil	Stowe	0.00	0.00	0.00	12,217.49
Stowe Auto Service	Stowe	4,959.47	0.00	4,959.47	390,060.63
Stowe Car Wash	Stowe	7,993.08	0.00	7,993.08	303,371.49
Patridge Residence	Stowe	0.00	0.00	0.00	453.25
Peterson Brook Farm	Stowe	0.00	0.00	0.00	6,072.14
Auchincloss Residence	Stowe	0.00	0.00	0.00	4,786.59
Rivera Residence	Stowe	0.00	0.00	0.00	2,049.37
Wehe Residence	Stowe	0.00	0.00	0.00	10,208.92
Crawford Residence	Stowe	0.00	0.00	0.00	2,001.07
Griffith Residence	Stowe	0.00	0.00	0.00	540.72
Nelson Residence	Stowe	0.00	0.00	0.00	1,277.43
Coughlin Residence	Stowe	0.00	0.00	0.00	5,397.79
Fosters Place	Stowe	0.00	0.00	0.00	8,210.90
Dowling Residence	Stowe	0.00	0.00	0.00	2,663.00
Stowe Electric Dept	Stowe	15,753.67	0.00	15,753.67	0.00
Fosters Place	Stowe	0.00	0.00	0.00	5,822.27
Stowe Hardware	Stowe	0.00	0.00	0.00	5,341.49
Bourne's Service Ctr	Stowe	0.00	0.00	0.00	18,232.50
Notch Brook Condos	Stowe	0.00	0.00	0.00	28,443.66
Dave's Mobil	Stowe	0.00	0.00	0.00	1,857.76
Coburn's General Store	Strafford	0.00	0.00	0.00	470,666.15
Strafford Town Garage	Strafford	0.00	0.00	0.00	11,261.46
Stratton Town Garage	Stratton	0.00	0.00	0.00	166.14
Stratton Mtn Sun Bowl	Stratton	0.00	0.00	0.00	3,500.41
Stratton Mtn Golf Area	Stratton	0.00	0.00	0.00	10,622.51
Stratton Mtn Maint.	Stratton	0.00	0.00	0.00	49,988.31
King George School	Sutton	0.00	0.00	0.00	71,070.46
Swanton Village	Swanton	160.00	0.00	160.00	170,283.37
Swanton Mobil	Swanton	2,612.03	0.00	2,612.03	58,478.29
Masse's Minit Mart	Swanton	505.00	0.00	505.00	191,523.52

Attachment 2					
Expenditures by Site Through June 2014					
Motor Fuel - All Sites					
PCF Site Name	Site Location	Total Current Year Remediation Costs	Total Current Year 3rd Party Claims	Current Year Total	GRAND TOTAL
St. Maries aka Dave's Quick Stop	Swanton	2,374.03	0.00	2,374.03	49,091.91
EJ Barrette Ford	Swanton	12,736.79	0.00	12,736.79	0.00
Cotas Sunoco	Swanton	3,589.90	0.00	3,589.90	3,589.90
Swanton Sunoco	Swanton	1,530.29	0.00	1,530.29	28,119.79
Webb's Getty	Swanton	160.00	0.00	160.00	380,939.34
Swanton Car Wash	Swanton	0.00	0.00	0.00	23,935.83
Rillo Residence	Swanton	0.00	0.00	0.00	30,625.07
Carroll Concrete	Swanton	2,614.30	0.00	2,614.30	7,554.47
Grand Ave Enterprises	Swanton	2,318.60	0.00	2,318.60	21,018.26
North Country Cycle	Swanton	0.00	0.00	0.00	4,416.76
VT precisions Tools	Swanton	0.00	0.00	0.00	5,819.91
Delude Property	Swanton	0.00	0.00	0.00	9,976.29
Swanton Gulf	Swanton	9,894.25	0.00	9,894.25	0.00
Swanton Elem School	Swanton	0.00	0.00	0.00	0.00
Brook's Feeds	Swanton	0.00	0.00	0.00	2,985.03
Former Foam Tech	Thetford	0.00	0.00	0.00	2,725.94
Thetford Elementary School	Thetford	0.00	0.00	0.00	4,677.73
former Baker's Store	Thetford	0.00	0.00	0.00	60,709.32
Thetford Village Store	Thetford	0.00	0.00	0.00	725.95
West Topsham Country Store	Topsham	0.00	0.00	0.00	3,401.42
Waits River Store	Topsham	0.00	0.00	0.00	2,807.67
Topsham Telephone Co	Topsham	0.00	0.00	0.00	28,157.49
Limlaw Pulpwood	Topsham	0.00	0.00	0.00	9,866.77
Bristol	Townshend	0.00	4,027.30	4,027.30	30,625.23
Victoria Residence	Townshend	0.00	0.00	0.00	5,862.06
BJ's Corner Store	Troy	5,115.59	0.00	5,115.59	194,492.76
4 Corner's Mini Mart	Troy	0.00	0.00	0.00	36,424.90
Hamlin Property	Troy	13,211.71	0.00	13,211.71	34,832.03
Barnett's Inc	Troy	0.00	0.00	0.00	3,946.49
Well's Country Store	Underhill	0.00	0.00	0.00	240,533.87
Village Service	Underhill	0.00	0.00	0.00	0.00
Various	Various	5,798.85	0.00	5,798.85	56,673.83
Riverside Apartments	Vergennes	1,599.01	0.00	1,599.01	382,403.64
CJ's Citgo	Vergennes	2,193.75	0.00	2,193.75	19,726.90
Vergennes Waste Water Treatment	Vergennes	0.00	0.00	0.00	4,184.54
former Hannahs Market	Vergennes	0.00	0.00	0.00	2,192.30
Palmer Chiropractic	Vergennes	2,301.95	0.00	2,301.95	22,781.60
Bubs Barn	Vergennes	0.00	0.00	0.00	72,110.60
Former Epton's Gulf	Vernon	0.00	0.00	0.00	270,963.55
Vt Yankee Nuclear Power Corp	Vernon	0.00	0.00	0.00	6,535.00
Ward's Garage	Vershire	7,737.16	0.00	7,737.16	124,289.14
Estelle Blake Estate	Vershire	0.00	0.00	0.00	717.28
Village Store	Waitsfield	0.00	2,002.87	2,002.87	942,886.16
Hap's Service Center	Waitsfield	2,671.81	0.00	2,671.81	254,066.85
Bonnette's Garage	Waitsfield	8,628.91	0.00	8,628.91	28,145.25
Waitsfield Town Off/Joslin Lib	Waitsfield	0.00	0.00	0.00	2,754.84
Mehuron Drive Spill	Waitsfield	0.00	0.00	0.00	10,584.02
Mehuron Drive Spill	Waitsfield	0.00	0.00	0.00	2,188.54
Waitsfield Gulf	Waitsfield	0.00	0.00	0.00	29,954.36
Walden General Store	Walden	0.00	0.00	0.00	3,750.73
Town of Walden	Walden	0.00	0.00	0.00	350.00
Hooker Residence	Walden	0.00	0.00	0.00	14,710.74
Wallingford Sawmill	Wallingford	0.00	0.00	0.00	4,780.00
Macs Market	Wallingford	0.00	0.00	0.00	8,396.37
Mac's Market	Wallingford	818.17	0.00	818.17	0.00
F.W. Arms Store	Wardsboro	29,347.68	0.00	29,347.68	112,244.11
Sugarbush Resort	Warren	0.00	0.00	0.00	267,609.92
former Kingsbury Service Station	Warren	0.00	0.00	0.00	6,572.61
Wortman Residence	Warren	0.00	0.00	0.00	70.55
Lyle's Superette	Washington	3,113.01	0.00	3,113.01	62,793.28
Park Street Well	Waterbury	0.00	0.00	0.00	48,517.11
Snow Valley Sunoco	Waterbury	0.00	0.00	0.00	60,882.24
Caforia Market	Waterbury	0.00	0.00	0.00	5,688.55
Flanders Residence	Waterbury	0.00	0.00	0.00	4,070.30
Bournes Waterbury Bulk Plant	Waterbury	0.00	0.00	0.00	0.00
Grenier Residence	Waterbury	0.00	0.00	0.00	0.00
Gunner McCain 3 Warren Court	Waterbury	0.00	0.00	0.00	0.00
Eastwind Public Well	Waterbury	2,684.83	0.00	2,684.83	0.00
E&J Realty	Waterbury	0.00	0.00	0.00	0.00
Waterbury Village Gar.	Waterbury	0.00	0.00	0.00	381,278.57
Calco Inc	Waterford	1,800.00	0.00	1,800.00	0.00
Garry Residence	Waterford	0.00	0.00	0.00	3,820.85
Fenoff Residence	Waterford	0.00	0.00	0.00	74,447.05
Waterville Wells	Waterville	240.00	0.00	240.00	0.00
Waterville Garage	Waterville	0.00	0.00	0.00	55.38
Ascutney Citgo	Weathersfield	0.00	0.00	0.00	385,255.02
Ascutney Sunoco	Weathersfield	3,792.70	0.00	3,792.70	84,464.13
Weathersfield Town Gar	Weathersfield	0.00	0.00	0.00	157,296.36
Exit 8 Mobil	Weathersfield	2,177.34	0.00	2,177.34	340,709.88

**Attachment 2**  
**Expenditures by Site Through June 2014**  
**Motor Fuel - All Sites**

PCF Site Name	Site Location	Total Current Year Remediation Costs	Total Current Year 3rd Party Claims	Current Year Total	GRAND TOTAL
Transfer Station	Weathersfield	0.00	0.00	0.00	0.00
Perkinsville Church	Weathersfield	0.00	0.00	0.00	4,176.75
Hodgeson Brothers	Weathersfield	0.00	0.00	0.00	1,000.08
Rosen Property	Wells	0.00	0.00	0.00	4,008.65
McGanns Mobil	West Rutland	9,643.95	0.00	9,643.95	23,501.77
Sports West	West Rutland	1,848.60	0.00	1,848.60	195,245.59
Fuel Stop	West Rutland	76,886.89	0.00	76,886.89	150,369.38
Town of West Rutland	West Rutland	0.00	0.00	0.00	0.00
Maintenance Garage	West Windsor	0.00	0.00	0.00	2,824.56
Meuniers/Westfield Garage	Westfield	0.00	0.00	0.00	38,573.49
Crane Residence	Westfield	550.24	0.00	550.24	0.00
Bartlau Residence	Westford	0.00	0.00	0.00	6,693.72
N Westminster Water	Westminster	0.00	0.00	0.00	30,624.25
Westminster	Westminster	0.00	0.00	0.00	6,229.20
Millbrook Store	Westmore	0.00	0.00	0.00	6,164.91
Weston Market Place	Weston	5,145.00	0.00	5,145.00	82,002.02
Travis Residence	Weston	0.00	0.00	0.00	9,089.85
Via Residence	Weston	0.00	0.00	0.00	3,441.51
Gibb Residence	Weybridge	0.00	0.00	0.00	72,736.44
Wheelock Village Store	Wheelock	0.00	0.00	0.00	589,022.53
Whiting County Store	Whiting	0.00	0.00	0.00	6,018.66
75 & 79 South Main Street	Whiting	7,727.13	0.00	7,727.13	7,727.13
Why-Not-Farm	Whiting	0.00	0.00	0.00	15,171.77
Bartlett Construction	Whitingham	0.00	0.00	0.00	6,214.05
Whitingham Country Store	Whitingham	0.00	0.00	0.00	22,952.94
Village Sunoco	Whitingham	0.00	0.00	0.00	5,526.14
Pump & Pantry	Williamstown	0.00	0.00	0.00	5,595.75
Alden Bryan Residence	Williston	0.00	0.00	0.00	2,473.00
Dave's Automotive	Williston	0.00	0.00	0.00	520.00
Williston Country Club	Williston	0.00	0.00	0.00	16,453.88
Korner Kwik Stop	Williston	4,297.45	0.00	4,297.45	22,088.55
Tafts Corners Short Stop	Williston	0.00	0.00	0.00	210,864.01
O'Briens Town and Country Store	Williston	0.00	0.00	0.00	8,221.76
Land Air Express	Williston	0.00	0.00	0.00	4,762.97
Bouffard Residence	Williston	0.00	0.00	0.00	3,320.86
Clarks Williston Sunoco	Williston	0.00	0.00	0.00	5,308.39
Imported Car Center	Williston	0.00	0.00	0.00	35,658.31
Ellinger Residence	Williston	0.00	0.00	0.00	11,104.51
Tafts Corners	Williston	0.00	0.00	0.00	74,742.77
Wilmington Mobil	Wilmington	0.00	0.00	0.00	2,890.73
Walowit Residence	Wilmington	0.00	0.00	0.00	4,854.14
Brown's Sales & Service	Windsor	8,450.46	0.00	8,450.46	214,292.05
Brownsville Gen'l Store	Windsor	0.00	0.00	0.00	1,478.25
Old Windsor Village	Windsor	0.00	0.00	0.00	13,607.74
Windsor Texaco	Windsor	0.00	0.00	0.00	5,960.83
Lamire Property	Windsor	0.00	0.00	0.00	70,713.06
Former Quick Stop	Windsor	3,270.88	0.00	3,270.88	5,959.86
Mascoma Savings Bank	Windsor	0.00	0.00	0.00	544.17
Largay Residence	Windsor	0.00	0.00	0.00	2,713.87
Cumberland Farms #4005	Windsor	0.00	0.00	0.00	6,315.02
Windsor Bike Shop	Windsor	7,743.30	0.00	7,743.30	0.00
Brownsville Gen'l Store	Windsor	0.00	0.00	0.00	12,093.65
McGinley Property	Winhall	0.00	0.00	0.00	6,380.31
Kitchen Residence	Winhall	0.00	0.00	0.00	2,567.63
Former K & L Quick Stop	Winooski	1,731.48	0.00	1,731.48	22,638.15
Dufresne Service Ctr	Winooski	1,440.17	0.00	1,440.17	41,589.27
R & R Garage	Winooski	1,843.03	0.00	1,843.03	23,878.03
Winooski Exxon	Winooski	10,856.34	0.00	10,856.34	632,036.12
St Michael's College	Winooski	3,491.35	0.00	3,491.35	138,493.89
Wiggins Concrete	Winooski	0.00	0.00	0.00	4,452.02
Winooski Go-Go Gas	Winooski	21,582.60	0.00	21,582.60	341,610.72
St Francis Church Rectory	Winooski	0.00	0.00	0.00	8,711.66
Labounty Residence	Winooski	0.00	0.00	0.00	3,583.81
Winooski Auto	Winooski	22,277.77	0.00	22,277.77	0.00
32 Malletts Bay Ave	Winooski	0.00	0.00	0.00	55,983.09
Kwon UST	Winooski	0.00	0.00	0.00	16,572.80
Former Snider's Auto Center	Winooski	0.00	0.00	0.00	2,830.55
Winooski River - Intervale Ave	Winooski	0.00	0.00	0.00	280.00
R & R Garage	Winooski	0.00	0.00	0.00	26,815.32
Wolcott Store	Wolcott	5,348.75	1,875.08	7,223.83	217,186.64
Spill Response	Wolcott	0.00	0.00	0.00	4,579.66
Woodbury Country Store	Woodbury	7,345.68	0.00	7,345.68	0.00
Shatney Garage	Woodbury	0.00	0.00	0.00	12,801.06
Woodbury Country Store	Woodbury	0.00	0.00	0.00	13,186.01
O'Neil Property	Woodford	0.00	0.00	0.00	280.00
Avalon Motel	Woodford	0.00	0.00	0.00	12,596.00
Thompson's Garage	Woodstock	0.00	0.00	0.00	307,125.89
Woodstock Elem School	Woodstock	0.00	0.00	0.00	385,254.75
Richmond Ford	Woodstock	0.00	0.00	0.00	22,830.35

Attachment 2  
Expenditures by Site Through June 2014  
Motor Fuel - All Sites

PCF Site Name	Site Location	Total Current Year Remediation Costs	Total Current Year 3rd Party Claims	Current Year Total	GRAND TOTAL
F. A. Richmond Gulf	Woodstock	2,229.75	0.00	2,229.75	8,635.47
F. A. Richmond Gulf	Woodstock	0.00	0.00	0.00	80,097.48
Woodstock Library	Woodstock	0.00	0.00	0.00	11,252.47
Cumberland Farms #4008	Woodstock	1,578.90	0.00	1,578.90	44,620.77
Willis Property	Woodstock	0.00	0.00	0.00	2,786.68
former A and B Motors	Woodstock	0.00	0.00	0.00	7,847.15
Archer House	Woodstock	0.00	0.00	0.00	5,937.60
A & B Motors	Woodstock	12,062.22	0.00	12,062.22	65,963.85
Ely Residence	Woodstock	0.00	0.00	0.00	6,079.91
Caselli Property	Woodstock	0.00	0.00	0.00	2,266.80
Johnson & Dix	Woodstock	0.00	0.00	0.00	29,613.83
Morse Residence	Worcester	4,615.66	0.00	4,615.66	15,008.09
Morse Residence	Worcester	0.00	0.00	0.00	1,080.95
LBJ's Market	Worcester	0.00	0.00	0.00	4,670.25
		0.00	0.00	0.00	21,440.46
Legal Services		155,000.00	0.00	155,000.00	840,800.00
Loan Program		162,945.00	0.00	162,945.00	8,250,654.82
Sec. 1926 Sites		0.00	0.00	0.00	105,148.29
Spill Response		0.00	0.00	0.00	4,579.66
General Expenses		0.00	0.00	0.00	21,971,140.25
TOTAL EXPENSE		3,543,043.00	369,714.94	3,912,757.94	116,767,067.21



**Attachment 3**  
**Expenditures by Site Through June 2014**  
**Heating Oil**

PCF Site Name	Site Location	Current Year Total Remediation	Prior Years Total MF & PY Total HF	GRAND (1) TOTAL
Black River Farm	Albany	0.00	3,133.97	3,133.97
Colacecci Residence	Albany	0.00	18,186.68	18,186.68
Davis Property	Albany	0.00	21,473.00	21,473.00
Robinsons Quick Stop	Alburg	0.00	0.00	0.00
Kestler's Market	Alburg	0.00	0.00	0.00
Fiarski Residence	Alburg	0.00	19,862.49	19,862.49
Scarlett Property	Alburg	0.00	10,614.83	10,614.83
Holzworth Property	Alburg	0.00	3,307.79	3,307.79
Miller Residence	Alburg	0.00	15,915.30	15,915.30
LaBombard Residence	Alburg	0.00	17,008.99	17,008.99
Benjamin Property	Alburg	24,598.47	0.00	24,598.47
Gods Little Brown Church	Alburg	11,834.17	0.00	11,834.17
Hilltop Farm	Andover	0.00	8,849.48	8,849.48
Dorothy Clair Property	Andover	13,564.73	0.00	13,564.73
Buck Residence	Arlington	0.00	2,088.52	2,088.52
Materson Estate	Arlington	0.00	1,030.75	1,030.75
Miles Lumber Co	Arlington	0.00	14,411.98	14,411.98
Phyllis Warren Residence	Arlington	0.00	20,887.22	20,887.22
Nash Residence	Arlington	0.00	19,043.30	19,043.30
Whitley Res 245 VT 313 West	Arlington	0.00	20,287.53	20,287.53
Bruce Tenning Property	Athens	0.00	21,789.15	21,789.15
Perry Residence	Athens	0.00	14,498.21	14,498.21
Tenney Property	Athens	0.00	20,833.78	20,833.78
Twin Farms	Barnard	0.00	8,266.12	8,266.12
Beecher Trust Property	Barnard	0.00	6,675.01	6,675.01
Thompson Residence	Barnard	1,966.97	5,368.31	7,335.28
Whitehead Residence	Barnard	0.00	8,727.38	8,727.38
Knowlton Residence	Barnet	0.00	7,510.62	7,510.62
Washington Apartments	Barre City	7,700.35	110,662.10	118,362.45
Paul DeLuca Residence	Barre City	0.00	1,963.51	1,963.51
Ormsby Residence	Barre City	0.00	6,405.01	6,405.01
Hoffman Residence	Barre City	0.00	5,228.30	5,228.30
Brandy Residence	Barre City	0.00	18,801.90	18,801.90
Consolidated Memorials	Barre City	0.00	7,902.50	7,902.50
Rice Residence	Barre City	0.00	7,987.01	7,987.01
Gray-Bean Residence	Barre City	0.00	4,868.80	4,868.80
Z's Northern Properties	Barre City	2,041.05	18,548.94	20,589.99
Granite Hills Credit Union	Barre City	0.00	8,503.40	8,503.40
Jewett Residence	Barre City	0.00	3,328.93	3,328.93
Houle Residence	Barre City	0.00	5,164.81	5,164.81
Spencer Property	Barre City	0.00	13,881.21	13,881.21
L & D Safety Markings	Barre City	0.00	4,854.95	4,854.95
Irving Bulk UST	Barre City	6,656.84	6,329.82	12,986.66
Kelly Residence	Barre City	7,944.55	0.00	7,944.55
Olender Residence	Barre City	0.00	250.00	250.00
Milan Residence	Barre City	0.00	7,372.79	7,372.79
Kent Place Apts	Barre City	0.00	3,255.94	3,255.94
Consolidated Memorials	Barre City	0.00	17,097.50	17,097.50
Thelma-Doucette-Lowry Property	Barre City	0.00	7,268.12	7,268.12
Smith Residence	Barre City	0.00	6,498.39	6,498.39
Quarry Hill Mini Storage	Barre City	0.00	24,791.35	24,791.35
River Run Manor Trailer Park	Barre City	0.00	1,356.76	1,356.76
Walsh Residence	Barre City	0.00	2,551.95	2,551.95
Godfrey Peyerl	Barre City	0.00	11,275.53	11,275.53
White Residence	Barre City	0.00	157.50	157.50
Foiadelli Property	Barre City	0.00	5,450.00	5,450.00
Morse Residence	Barre City	0.00	9,172.66	9,172.66
Murphy Property	Barre City	0.00	2,601.00	2,601.00
Desilets Residence	Barre City	0.00	9,192.44	9,192.44
14-16 Ossala Place	Barre City	0.00	0.00	0.00
White Residence	Barre City	0.00	8,471.54	8,471.54
Robert Phillip Residence	Barre City	5,879.44	0.00	5,879.44
1st Presbyterian Church	Barre Town	0.00	2,121.10	2,121.10
Lafirria Residence	Barre Town	0.00	24,991.53	24,991.53
Hrabushi Residence	Barre Town	0.00	4,450.50	4,450.50
Hannah Hayford Residence	Barre Town	0.00	3,324.05	3,324.05
Arsenault Residence	Barre Town	0.00	3,745.95	3,745.95
former Barton Cleaners	Barton	0.00	62,244.70	62,244.70
Illuzzi Law Office	Barton	0.00	27,202.49	27,202.49
Ted Williams Residence	Barton	0.00	12,215.50	12,215.50
Demaris Residence	Barton	0.00	8,546.52	8,546.52
Laliberte Residence	Barton	0.00	4,644.77	4,644.77
Hill Residence	Barton	2,492.86	0.00	2,492.86
March Residence	Barton	250.00	0.00	250.00
Beans Mobile Home Lot#27	Barton	9,916.92	0.00	9,916.92
Scarpinato Property	Belvidere	0.00	16,923.37	16,923.37
Terri Look	Belvidere	8,679.60	0.00	8,679.60
172 Berlin Street	Bennington	10,875.00	40,462.25	51,337.25
Haynes & Kane, Inc	Bennington	0.00	25,749.80	25,749.80
Benn Cnty Indust Corp	Bennington	0.00	520,631.62	520,631.62
Bennington College	Bennington	0.00	201,334.92	201,334.92
Applegate Apts	Bennington	0.00	7,533.88	7,533.88
Beach St School	Bennington	0.00	68,896.42	68,896.42
Morse Block	Bennington	0.00	20,648.96	20,648.96
Cumberland Farms #4006	Bennington	0.00	8,009.52	8,009.52
Morrison Property	Bennington	0.00	37,716.01	37,716.01
120 BenMont Ave	Bennington	0.00	16,930.31	16,930.31
Orchard "B" House - Bennington Coll	Bennington	0.00	8,797.49	8,797.49
Orchard "F" House - Bennington Coll	Bennington	0.00	10,579.05	10,579.05
S T Griswold	Bennington	0.00	20,225.34	20,225.34
Bennington Coll Campus	Bennington	0.00	18,602.22	18,602.22
Vermontor Motor Lodge	Bennington	0.00	6,332.21	6,332.21
Jennings Cottage - Bennington Coll Camp	Bennington	855.50	12,756.75	13,612.25
Blacksmith Shop	Bennington	0.00	6,875.84	6,875.84
Heating Plant Benn Coll	Bennington	0.00	31,268.09	31,268.09
Alwell Residence	Bennington	0.00	6,459.68	6,459.68
Whitten Residence	Bennington	0.00	4,744.93	4,744.93
Bennington College-Orchard C&E	Bennington	0.00	15,692.55	15,692.55
Wilkinson Residence	Bennington	0.00	6,952.04	6,952.04
Matz Residence	Bennington	0.00	6,427.84	6,427.84
Bennington College-Orchard A&D	Bennington	0.00	10,245.17	10,245.17

**Attachment 3**  
**Expenditures by Site Through June 2014**  
**Heating Oil**

PCF Site Name	Site Location	Current Year Total Remediation	Prior Years Total MF & PY Total HF	GRAND (1) TOTAL
Colvin Residence	Bennington	0.00	10,838.25	10,838.25
The Pharmacy	Bennington	0.00	8,000.74	8,000.74
Bennington Rescue Squad	Bennington	0.00	7,413.44	7,413.44
Hiland Hall School	Bennington	0.00	7,788.54	7,788.54
Bennington Lanes	Bennington	3,161.00	0.00	3,161.00
Sausville Residence	Bennington	0.00	956.99	956.99
Sadie Sweet Residence	Bennington	0.00	12,010.90	12,010.90
Colliano Property	Bennington	0.00	406.62	406.62
Sears Residence	Bennington	0.00	29,950.77	29,950.77
Sweet Property	Bennington	0.00	13,024.74	13,024.74
Krebs Residence	Bennington	0.00	24,999.75	24,999.75
Blanchard Residence	Bennington	0.00	8,893.55	8,893.55
Church Residence	Bennington	0.00	4,839.04	4,839.04
Robinson Residence	Bennington	0.00	10,531.95	10,531.95
Hebert Residence	Bennington	0.00	4,598.65	4,598.65
Robert Nolan	Bennington	0.00	17,579.50	17,579.50
Juliano Property	Bennington	2,131.63	6,191.64	8,323.27
Lampron Residence	Bennington	0.00	6,284.02	6,284.02
Fred Ringwood Residence	Bennington	3,328.92	0.00	3,328.92
Conner Residence	Bennington	6,023.17	0.00	6,023.17
Tansitor Electronics	Bennington	0.00	6,525.02	6,525.02
Benson Town Offices	Benson	0.00	12,322.50	12,322.50
Park Hill road	Benson	0.00	405.00	405.00
John Steinman Property	Berlin	0.00	6,906.14	6,906.14
Rossi Residence	Berlin	0.00	35,733.84	35,733.84
Route 12	Berlin	0.00	19,014.09	19,014.09
Lague Trailer Park	Berlin	0.00	21,808.32	21,808.32
Lawrence Residence	Berlin	0.00	8,801.62	8,801.62
Viens Residence	Berlin	0.00	25,000.00	25,000.00
Berlin Trailer Park	Berlin	0.00	24,760.22	24,760.22
Michael Lawrence	Berlin	0.00	11,002.66	11,002.66
River Run	Berlin	0.00	13,707.22	13,707.22
Westons Mobile Home Park	Berlin	0.00	140,519.90	140,519.90
4581 Rte. 12	Berlin	0.00	11,359.17	11,359.17
Bennett Residence	Berlin	0.00	5,290.57	5,290.57
Waring Property	Bethel	0.00	2,522.66	2,522.66
Mears Residence	Bethel	0.00	3,860.00	3,860.00
Aldrighetti Property	Bethel	0.00	24,999.95	24,999.95
Boule Spill	Bethel	0.00	3,949.75	3,949.75
Carrier-Turgeon Residence	Bethel	0.00	0.00	0.00
Herbst Residence	Bethel	0.00	0.00	0.00
Kelly Residence	Bloomfield	0.00	13,095.08	13,095.08
Smilie Elem School	Bolton	0.00	14,473.32	14,473.32
Merry Meadow Farm	Bradford	0.00	6,698.49	6,698.49
Peavey Apartment House	Bradford	0.00	55,906.33	55,906.33
ARC Mechanical Contractors	Bradford	0.00	15,597.45	15,597.45
Ferris Residence	Braintree	0.00	22,961.29	22,961.29
Partridge Residence	Braintree	0.00	1,023.30	1,023.30
Brandon Inn	Brandon	0.00	36,113.71	36,113.71
Pomainville Residence	Brandon	0.00	1,559.35	1,559.35
Fulgenzi Property	Brandon	0.00	0.00	0.00
Mobil-Putney Rd	Brattleboro	0.00	3,310.31	3,310.31
Kresges Auto	Brattleboro	0.00	5,542.49	5,542.49
Brattleboro Memorial Hospital	Brattleboro	0.00	26,986.59	26,986.59
WKTV Radio	Brattleboro	0.00	10,665.96	10,665.96
Manning Residence	Brattleboro	0.00	3,148.70	3,148.70
Elinski Residence	Brattleboro	0.00	7,515.61	7,515.61
Steve Macie Residence	Brattleboro	0.00	1,737.40	1,737.40
Thomas St John Property	Brattleboro	0.00	5,362.84	5,362.84
Robert Banford Residence	Brattleboro	0.00	2,892.22	2,892.22
Roberts Residence	Brattleboro	0.00	1,923.24	1,923.24
Karen Roberts Residence	Brattleboro	0.00	3,320.43	3,320.43
Winter Residence	Brattleboro	0.00	3,661.85	3,661.85
Milkey Residence	Brattleboro	0.00	9,183.79	9,183.79
Ward Residence	Brattleboro	0.00	2,329.66	2,329.66
Majer Residence	Brattleboro	0.00	8,976.71	8,976.71
Harris Ave	Brattleboro	0.00	9,554.31	9,554.31
McNary Residence	Brattleboro	0.00	2,478.62	2,478.62
Murphy Property	Brattleboro	0.00	6,201.30	6,201.30
Braden Residence	Brattleboro	0.00	19,621.32	19,621.32
Putnam	Brattleboro	802.10	6,331.87	7,133.97
Emerson Realty	Brattleboro	0.00	0.00	0.00
Valente Residence	Brattleboro	13,893.31	0.00	13,893.31
Nason Residence	Brattleboro	0.00	6,075.94	6,075.94
Bridgewater Elem Sch.	Bridgewater	0.00	20,486.50	20,486.50
Hickory Residence	Bridgewater	0.00	10,152.08	10,152.08
Pearson Property	Bridgewater	0.00	25,529.51	25,529.51
Back Behind Saloon	Bridgewater	36.00	0.00	36.00
Back Behind Saloon	Bridgewater	0.00	0.00	0.00
Hobday Residence	Bridport	0.00	21,955.17	21,955.17
Pratt Residence	Bridport	22,585.13	0.00	22,585.13
Brighton Garage	Brighton	0.00	1,977.16	1,977.16
Brighton Town Hall	Brighton	1,960.50	7,869.64	9,830.14
Vallemar Farms	Bristol	0.00	2,337.03	2,337.03
Allen Residence	Bristol	0.00	12,810.31	12,810.31
Ramsey Residence	Bristol	0.00	3,579.79	3,579.79
Labell Property	Bristol	0.00	128.96	128.96
Hammond Residence	Brookfield	0.00	18,800.03	18,800.03
Allen Residence	Brookfield	0.00	18,061.97	18,061.97
Patton Residence	Brookline	0.00	2,638.69	2,638.69
Farrington Residence	Brownington	0.00	6,725.06	6,725.06
Silvius Residence	Burke	0.00	2,585.60	2,585.60
Burke Mtn Academy-HO	Burke	0.00	5,092.40	5,092.40
Palank Residence	Burke	0.00	1,155.50	1,155.50
VT Railway	Burlington	0.00	1,433.91	1,433.91
380 Maple Street	Burlington	0.00	4,712.95	4,712.95
Sears Lane	Burlington	3,122.74	46,609.72	49,732.46
Taft School	Burlington	0.00	14,913.98	14,913.98
Burlington Public Works	Burlington	0.00	5,156.33	5,156.33
Maynard Auto Supply	Burlington	0.00	4,805.85	4,805.85
266 Champlain Street	Burlington	2,488.00	5,738.14	8,226.14

**Attachment 3**  
**Expenditures by Site Through June 2014**  
**Heating Oil**

PCF Site Name	Site Location	Current Year Total Remediation	Prior Years Total MF & PY Total HF	GRAND (1) TOTAL
Dirmaier Residence	Burlington	0.00	21,805.86	21,805.86
Hemley Residence	Burlington	0.00	9,396.21	9,396.21
Ben Franklin/Seaway Car Wash	Burlington	0.00	6,748.92	6,748.92
Westwind Cono Association	Burlington	0.00	7,438.88	7,438.88
Champlain College - Pearl Annex	Burlington	0.00	69,192.00	69,192.00
Phelps-Kinsey Residence	Burlington	0.00	1,451.29	1,451.29
Chittenden Cty Courthouse	Burlington	0.00	27,441.61	27,441.61
Converse House	Burlington	0.00	6,558.14	6,558.14
Does Residence	Burlington	0.00	15,759.14	15,759.14
Cannon Residence	Burlington	0.00	3,490.00	3,490.00
McNeil Generating Station	Burlington	0.00	14,115.30	14,115.30
Brace Residence	Burlington	0.00	2,522.93	2,522.93
Morrissey Tank	Burlington	0.00	7,317.53	7,317.53
Delta Psi Corp	Burlington	0.00	1,171.52	1,171.52
Swish Facility	Burlington	0.00	11,645.10	11,645.10
Hoehn Residence	Burlington	0.00	4,362.91	4,362.91
Burlington Grocery	Burlington	0.00	2,652.35	2,652.35
Cullins Property	Burlington	0.00	14,119.95	14,119.95
Corran Property	Burlington	0.00	4,747.47	4,747.47
Mussen Property	Burlington	0.00	3,969.50	3,969.50
Fletcher Residence	Burlington	0.00	5,856.37	5,856.37
Mason Residence	Burlington	0.00	1,146.49	1,146.49
20 Rock Point Circle	Burlington	0.00	8,710.63	8,710.63
Lloyd Residence	Burlington	0.00	10,751.40	10,751.40
Reed Residence	Burlington	0.00	1,475.00	1,475.00
Marzewski Residence	Burlington	0.00	13,345.16	13,345.16
Sullivan Residence	Burlington	0.00	3,610.29	3,610.29
Root Residence	Burlington	0.00	8,215.00	8,215.00
O'Connor Residence	Burlington	0.00	13,530.20	13,530.20
Cheney Residence	Burlington	0.00	4,304.09	4,304.09
Murphy Residence	Burlington	0.00	3,789.15	3,789.15
Gillman Property	Burlington	0.00	3,382.26	3,382.26
Rajewski Residence	Burlington	0.00	0.00	0.00
Steele Residence	Burlington	460.41	0.00	460.41
Tierney Property	Burlington	14,051.64	0.00	14,051.64
Water System Upgrade	Cabot	0.00	31,578.96	31,578.96
Jones Residence	Cabot	0.00	25,000.00	25,000.00
United Church of Cabot	Cabot	373.75	0.00	373.75
Sheldon Residence	Calais	0.00	25,886.76	25,886.76
Fellows Property	Calais	0.00	4,130.46	4,130.46
Bell-gates Lumber Company	Cambridge	0.00	22,193.55	22,193.55
Hobbs Residence	Cambridge	0.00	14,862.38	14,862.38
Garamella Property	Cambridge	0.00	15,700.66	15,700.66
Bardusk Residence	Cambridge	0.00	13,117.36	13,117.36
Drinkwine Residence	Cambridge	0.00	14,950.31	14,950.31
former Bryan Family Foundation	Cambridge	0.00	2,336.04	2,336.04
Bechtoldt Residence	Cambridge	0.00	18,544.60	18,544.60
Miller Residence	Cambridge	0.00	24,515.19	24,515.19
Robarge Residence	Cambridge	6,207.59	0.00	6,207.59
Jones Residence	Cambridge	0.00	670.00	670.00
Blessed Virgin Mary Rectory	Canaan	0.00	12,815.57	12,815.57
Bamforth Residence	Castleton	0.00	10,412.24	10,412.24
Diehl Residence	Castleton	0.00	3,430.26	3,430.26
Rehlen Property	Castleton	0.00	9,398.63	9,398.63
Mike George	Castleton	0.00	81.80	81.80
Howe Residence	Castleton	0.00	19,474.71	19,474.71
Blanchard Residence	Cavendish	553.77	2,102.50	2,656.27
West Charleston Town Garage	Charleston	0.00	3,541.49	3,541.49
Seeley Residence	Charlotte	0.00	1,991.42	1,991.42
Boden Residence	Charlotte	0.00	3,477.81	3,477.81
Inn at Charlotte	Charlotte	0.00	16,308.27	16,308.27
Gellis Residence	Charlotte	0.00	11,254.38	11,254.38
Woodruff Residence	Charlotte	0.00	3,586.77	3,586.77
Sheuer Property	Charlotte	0.00	2,581.05	2,581.05
Kehoe Residence	Charlotte	0.00	9,778.33	9,778.33
Charlotte Masonic Lodge	Charlotte	0.00	8,596.13	8,596.13
Plouffe Farm	Charlotte	0.00	24,481.60	24,481.60
Byrne Residence	Charlotte	0.00	1,262.20	1,262.20
Dion Residence	Charlotte	0.00	12,941.02	12,941.02
Zilco Residence	Charlotte	0.00	13,790.71	13,790.71
Hollier Residence	Charlotte	4,820.57	0.00	4,820.57
Sloan Estate	Chelsea	5,098.42	0.00	5,098.42
Chelsea Animal Hospital	Chelsea	4,287.95	0.00	4,287.95
AOT Right-of-Way	Chester	0.00	1,115.82	1,115.82
Weiss Residence	Chester	0.00	4,639.90	4,639.90
Gagnon Kerosene Spill	Chester	0.00	20,111.69	20,111.69
Rockingham Vet Clinic	Chester	0.00	4,704.39	4,704.39
Former Gould Residence	Chester	8,269.40	0.00	8,269.40
Winnicki Residence	Chester	0.00	13,733.33	13,733.33
Holton Residence	Chester	0.00	4,569.45	4,569.45
Swisher Residence	Chester	0.00	31,399.79	31,399.79
Bennett Residence	Chester	0.00	21,950.01	21,950.01
Edward Marcus	Chester	0.00	8,473.27	8,473.27
Stoddard	Chester	0.00	29,462.96	29,462.96
Bassett/Wheeler Mobil Home	Chittenden	0.00	18,023.30	18,023.30
Frey Residence	Chittenden	0.00	10,624.14	10,624.14
former Texaco Station	Clarendon	0.00	500.00	500.00
Columbia Air Svcs	Clarendon	0.00	11,000.00	11,000.00
Booth Residence	Clarendon	0.00	14,485.19	14,485.19
former Ryder Residence	Colchester	0.00	476.50	476.50
Nichols Property	Colchester	0.00	5,231.01	5,231.01
Joyce Hall ST Michaels College	Colchester	0.00	0.00	0.00
Cooper UST	Colchester	0.00	6,633.06	6,633.06
Agway UST	Colchester	0.00	11,926.86	11,926.86
R. Stone Residence	Colchester	0.00	4,230.61	4,230.61
Bombard Residence	Colchester	0.00	8,178.50	8,178.50
Bernie Stone Residence	Colchester	0.00	21,689.33	21,689.33
Nichols Property	Colchester	0.00	4,243.94	4,243.94
Chamberlain Property	Colchester	0.00	24,989.39	24,989.39
McGurn Residence	Colchester	0.00	24,929.24	24,929.24
Leggett Rental Housing	Colchester	145.91	0.00	145.91



**Attachment 3**  
**Expenditures by Site Through June 2014**  
**Heating Oil**

PCF Site Name	Site Location	Current Year Total Remediation	Prior Years Total MF & PY Total HF	GRAND (1) TOTAL
Baraw Property	Colchester	2,961.73	0.00	2,961.73
Gail Bissonette	Colchester	11,943.76	0.00	11,943.76
Sussman Residence	Concord	0.00	8,710.28	8,710.28
Poulin Residence	Concord	0.00	6,234.88	6,234.88
Whittemore Residence	Cornwall	0.00	4,559.76	4,559.76
Chrystal Leclerc Residence	Coventry	0.00	15,197.91	15,197.91
Young Farm	Craftsbury	0.00	131.32	131.32
Cleveland Residence	Craftsbury	715.50	8,516.84	9,232.34
Hogle Residence	Danby	0.00	4,436.80	4,436.80
Vance Residence	Danville	0.00	2,969.29	2,969.29
Mitchell Residence	Danville	0.00	13,794.24	13,794.24
Pelletier Residence	Danville	0.00	22,846.01	22,846.01
Danville School	Danville	0.00	29,856.59	29,856.59
Pine Hill Warehouse	Derby	0.00	759.08	759.08
Marsh Residence	Derby	0.00	231,681.03	231,681.03
Jenness Residence	Derby	0.00	17,347.25	17,347.25
Freds Plumbing & Heating	Derby	0.00	0.00	0.00
Place Residence	Derby	0.00	31,307.85	31,307.85
North Country Engineering	Derby	0.00	1,119.43	1,119.43
Holland Elem School	Derby	0.00	18,337.50	18,337.50
William Judd	Derby	(2,096.43)	2,096.43	0.00
Spates Residence	Derby	0.00	0.00	0.00
Taylor-Moore Residence	Derby	4,303.18	0.00	4,303.18
Fred's Plumbing & Heating	Derby	0.00	7,222.07	7,222.07
Derby Spill	Derby	0.00	9,701.46	9,701.46
Joyal Residence	Derby	0.00	5,625.34	5,625.34
Bryers Residence	Derby	0.00	4,795.16	4,795.16
Heaney UST	Dorset	0.00	5,832.20	5,832.20
Dorset Village Apts	Dorset	0.00	6,470.61	6,470.61
Moulton Residence	Dover	0.00	19,795.17	19,795.17
North Branch Condominiums	Dover	0.00	13,247.70	13,247.70
Andirons Lodge	Dover	0.00	19,325.33	19,325.33
Alpine Traders	Dover	0.00	6,390.55	6,390.55
Deerhill Inn	Dover	0.00	10,183.80	10,183.80
United Reform Church	Dover	1,998.05	3,838.58	5,836.63
West Dover Inn	Dover	354.50	0.00	354.50
Billhimer Residence	Dover	0.00	2,594.00	2,594.00
A.O.T.	Dummerston	0.00	260.00	260.00
Blakeson Residence	Dummerston	0.00	18,301.89	18,301.89
Cherryholmes Residence	Duxbury	0.00	17,678.57	17,678.57
Hoare Residence	Duxbury	0.00	12,284.51	12,284.51
Vicy Viens	Duxbury	19,188.77	0.00	19,188.77
Goldman Property	East Montpelier	0.00	12,932.49	12,932.49
Schultz Residence	Eden	0.00	20,649.65	20,649.65
O'Hear Residence	Eden	0.00	25,000.00	25,000.00
Black Residence	Elmore	0.00	7,258.02	7,258.02
1630 Symonds Mill Rd	Elmore	0.00	13,784.00	13,784.00
Merchants Bank	Enosburg	0.00	7,942.44	7,942.44
Enosburg Health Center	Enosburg	0.00	31,460.76	31,460.76
Kevin Bellevue Residence	Enosburg	0.00	12,230.23	12,230.23
Lauffer Residence	Enosburg	0.00	25,545.99	25,545.99
Bueso-Giffin Residence	Enosburg	0.00	2,293.00	2,293.00
Northwest Medical	Enosburg	0.00	13,699.60	13,699.60
Gaylord Cory Estate	Enosburg	0.00	6,005.76	6,005.76
Martin Residence	Essex	0.00	10,374.89	10,374.89
Robinsons Inc	Essex	0.00	8,627.59	8,627.59
Park's Residence	Essex	0.00	4,088.41	4,088.41
Taylor Residence	Essex	0.00	9,141.49	9,141.49
Miller Residence	Essex	0.00	2,943.60	2,943.60
Rogers Residence	Essex	0.00	3,617.75	3,617.75
Beilstein Residence	Essex	0.00	11,917.85	11,917.85
Gaskins Residence	Essex	0.00	6,417.35	6,417.35
Peshkin Residence	Essex	0.00	25,000.00	25,000.00
Rome Residence	Essex	0.00	3,610.00	3,610.00
Guilliani Residence	Essex	0.00	20,182.59	20,182.59
Rippa Residence	Essex	0.00	342.50	342.50
Building 620	Essex	0.00	278,768.22	278,768.22
McEwing Residence	Essex	0.00	3,058.48	3,058.48
Vtrans Towers Road	Essex	0.00	0.00	0.00
East Creek Condos	Essex	0.00	17,511.38	17,511.38
Duff Residence	Essex	0.00	0.00	0.00
John Barnard	Essex	0.00	0.00	0.00
Noah McDermott Property	Fair Haven	0.00	4,378.75	4,378.75
Lounder Residence	Fair Haven	0.00	20,381.15	20,381.15
Gates Residence	Fair Haven	0.00	0.00	0.00
Wimble Residence	Fairfax	0.00	14,856.16	14,856.16
Blakeney Property	Fairfax	0.00	6,900.60	6,900.60
Stowe Residence	Fairfax	0.00	0.00	0.00
Graves Residence	Fairfax	0.00	22,265.62	22,265.62
Beaudoin Property	Fairfax	0.00	22,074.39	22,074.39
Beaudoin Property	Fairfax	0.00	3,296.00	3,296.00
Pidgeon Residence	Fairfax	0.00	5,284.42	5,284.42
Thompson Residence	Fairfax	24,990.99	0.00	24,990.99
St Patricks Church	Fairfield	0.00	19,789.36	19,789.36
Perrault Residence	Fairfield	0.00	21,411.90	21,411.90
Webb Residence	Fairfield	0.00	0.00	0.00
Aiken Residence	Fairfield	2,776.63	0.00	2,776.63
Saladino Residence	Fairlee	0.00	4,270.70	4,270.70
Avery Residence	Fairlee	0.00	14,466.25	14,466.25
Mad River Glen Ski Area	Fayston	0.00	4,713.18	4,713.18
Benjamin Property	Fayston	0.00	9,552.62	9,552.62
Wallingford Property	Fayston	0.00	4,415.89	4,415.89
Jacobs Residence	Fayston	0.00	17,022.31	17,022.31
Garvis Residence	Fayston	0.00	9,783.83	9,783.83
Gerli Residence	Fayston	0.00	10,668.40	10,668.40
Parkerson Property	Fayston	0.00	15,076.16	15,076.16
Devine Sales & Service	Ferrisburg	0.00	1,174.27	1,174.27
Former Brady Residence	Ferrisburg	0.00	11,146.90	11,146.90
Barbara McKay	Ferrisburg	0.00	5,142.71	5,142.71
Sutton Residence	Ferrisburg	0.00	2,967.68	2,967.68
Roberts Residence	Ferrisburg	0.00	9,728.41	9,728.41

**Attachment 3**  
**Expenditures by Site Through June 2014**  
**Heating Oil**

PCF Site Name	Site Location	Current Year Total Remediation	Prior Years Total MF & PY Total HF	GRAND (1) TOTAL
Fletcher Grange Hall	Fletcher	0.00	4,446.00	4,446.00
Pierce Farm	Franklin	0.00	40,790.30	40,790.30
Waite Property	Franklin	0.00	18,070.85	18,070.85
Geraw Residence	Franklin	0.00	2,376.65	2,376.65
Johnson Residence	Franklin	0.00	8,932.32	8,932.32
Georgia School	Georgia	0.00	39,309.05	39,309.05
B & D Assoc Property	Georgia	0.00	9,984.39	9,984.39
Dean Residence	Georgia	0.00	4,860.00	4,860.00
Pomerico Residence	Georgia	0.00	10,000.69	10,000.69
East End Quick Stop	Georgia	0.00	9,512.95	9,512.95
Former Brooks' Estate	Glover	0.00	6,838.96	6,838.96
Goshen Town Offices	Goshen	0.00	24,780.00	24,780.00
Thompson Residence	Grafton	0.00	25,049.20	25,049.20
Boswell Residence	Grafton	0.00	10,621.72	10,621.72
Conklin Property	Grafton	0.00	4,831.12	4,831.12
Camp Mary Crest	Grand Isle	0.00	6,630.50	6,630.50
St Josephs Church	Grand Isle	0.00	9,458.75	9,458.75
Kelley Residence	Grand Isle	9,050.56	0.00	9,050.56
Robertson Residence	Grand Isle	0.00	3,691.00	3,691.00
Pratt Residence	Grand Isle	0.00	6,490.90	6,490.90
Rosenberger Residence	Grand Isle	0.00	4,230.93	4,230.93
Prouty Residence	Grand Isle	0.00	6,433.05	6,433.05
Shepard Residence	Grand Isle	0.00	8,570.25	8,570.25
Granville Country Store	Granville	0.00	0.00	0.00
Freeman Residence	Greensboro	0.00	7,462.29	7,462.29
Goldbeg Apts	Greensboro	0.00	24,351.73	24,351.73
Groton Fire Department	Groton	0.00	24,625.44	24,625.44
Garland Residence	Guilford	0.00	1,461.31	1,461.31
Coolidge Cabins	Guilford	0.00	11,657.50	11,657.50
Garland Spill	Guilford	0.00	8,603.28	8,603.28
Trute Residence	Guilford	0.00	0.00	0.00
Hardgrove Residence	Halifax	0.00	5,469.88	5,469.88
Brown Residence	Hancock	0.00	25,000.00	25,000.00
Earl Long Residence	Hancock	0.00	455.70	455.70
Hardwick Treatment Fac.	Hardwick	0.00	4,368.79	4,368.79
West Hill Road Spill	Hardwick	0.00	21,578.16	21,578.16
Whipple Residence	Hardwick	0.00	2,503.86	2,503.86
Cady Residence	Hardwick	0.00	12,082.95	12,082.95
Fortune Property	Hardwick	0.00	12,836.81	12,836.81
Bos Residence	Hardwick	0.00	730.75	730.75
Trudeau Residence	Hardwick	0.00	20,076.43	20,076.43
Highland Hills Spill - 99034	Hardwick	0.00	3,946.01	3,946.01
Thibideau Property	Hartford	0.00	31,030.30	31,030.30
Pappas Residence	Hartford	0.00	2,373.77	2,373.77
Butler Property	Hartford	0.00	8,196.38	8,196.38
Stone Residence	Hartford	0.00	4,813.21	4,813.21
Former Hartford Woolen Mill	Hartford	0.00	19,236.62	19,236.62
Ward Residence	Hartford	0.00	26,895.36	26,895.36
Stall Residence	Hartford	0.00	6,849.66	6,849.66
Blodgett Supply	Hartford	0.00	(6,193.62)	(6,193.62)
Gerlack Residence	Hartford	0.00	6,827.70	6,827.70
Prospect St	Hartford	0.00	0.00	0.00
Blood Residence	Hartford	767.60	8,567.88	9,335.48
Copping Residence	Hartford	0.00	1,737.70	1,737.70
Calef Residence	Hartford	0.00	15,809.26	15,809.26
Gifford Residence	Hartford	0.00	11,311.39	11,311.39
Bucklin Residence	Hartford	0.00	1,716.10	1,716.10
Martaniuk Residence	Hartford	0.00	3,616.95	3,616.95
Leonard Residence	Hartford	0.00	18,253.21	18,253.21
Campbell Residence	Hartford	0.00	2,859.05	2,859.05
Hayes Property	Hartford	0.00	3,242.01	3,242.01
Hodgdon Property	Hartford	0.00	15,051.91	15,051.91
Weiser Rental Prop	Hartford	0.00	4,485.38	4,485.38
Hodgdon Residence	Hartford	0.00	10,949.72	10,949.72
Fellows Residence	Hartford	0.00	3,846.60	3,846.60
Demers Residence	Hartford	0.00	0.00	0.00
Crazy APT Building	Hartford	16,372.79	0.00	16,372.79
O'Brien Residence	Hartford	0.00	1,187.00	1,187.00
Varney Trucking	Hartland	0.00	12,974.94	12,974.94
Hartland Spill	Hartland	0.00	8,499.99	8,499.99
Summarsell Residence	Hartland	852.25	8,043.37	8,895.62
Jayrox Residence	Hartland	0.00	25,000.00	25,000.00
Alice White Residence	Hartland	0.00	865.55	865.55
Hammond Property	Hartland	0.00	3,652.15	3,652.15
Dicke Residence	Hartland	0.00	3,986.00	3,986.00
Riverbank of White River	Hartland	(2,362.50)	0.00	(2,362.50)
Missisquoi High School	Highgate	0.00	0.00	0.00
Lantman	Hinesburg	0.00	0.00	0.00
Hinesburg Elem School	Hinesburg	0.00	50,368.58	50,368.58
Morgante Residence	Hinesburg	0.00	7,099.98	7,099.98
Habitat House	Hinesburg	0.00	12,167.39	12,167.39
Bissonette Farm	Hinesburg	0.00	13,374.17	13,374.17
Hancock Residence	Hinesburg	0.00	4,023.40	4,023.40
Jackson Property	Hinesburg	0.00	16,527.79	16,527.79
Ben's Sandwiches	Hinesburg	0.00	1,195.26	1,195.26
Priest Residence	Hinesburg	0.00	305.00	305.00
Charland-Sweeney Residence	Hinesburg	0.00	13,972.66	13,972.66
Geraw Residence	Hinesburg	0.00	21,091.08	21,091.08
Blumen Residence	Hinesburg	0.00	18,573.16	18,573.16
Jackson Residence	Hinesburg	0.00	11,143.30	11,143.30
Herber Residence	Hubbardton	0.00	25,000.00	25,000.00
Mountainview Trtmt Ctr	Huntington	0.00	4,380.45	4,380.45
Bert White Residence	Huntington	0.00	2,981.46	2,981.46
Burt White Residence	Huntington	0.00	15,299.06	15,299.06
Norton Residence	Huntington	0.00	3,315.87	3,315.87
Barton-Worthley Residence	Huntington	0.00	12,627.72	12,627.72
Common Ground	Hyde Park	0.00	23,923.72	23,923.72
238 Ferry St	Hyde Park	95.45	21,866.80	21,962.25
Moore Property	Hyde Park	0.00	7,942.34	7,942.34
Parrot Residence	Hyde Park	2,473.64	26,396.14	28,869.78
Westbrook PCS Management	Hyde Park	0.00	1,168.43	1,168.43

**Attachment 3**  
**Expenditures by Site Through June 2014**  
**Heating Oil**

PCF Site Name	Site Location	Current Year Total Remediation	Prior Years Total MF & PY Total HF	GRAND (1) TOTAL
Baraw Residence	Hyde Park	817.97	0.00	817.97
Lalime Residence	Hyde Park	4,444.77	0.00	4,444.77
JBH Enterprises	Hyde Park	0.00	12,295.59	12,295.59
Green Top Farm	Hyde Park	0.00	25,000.00	25,000.00
Lehouillier Residence	Hyde Park	0.00	9,089.86	9,089.86
Lehouillier Residence	Hyde Park	0.00	8,470.12	8,470.12
Maxham Residence	Hyde Park	0.00	24,601.55	24,601.55
Limlaw Residence	Hyde Park	0.00	16,714.87	16,714.87
Ward Residence	Hyde Park	2,706.81	0.00	2,706.81
Hill Property	Isle La Motte	0.00	19,020.50	19,020.50
Fleury Residence	Isle La Motte	0.00	22,552.78	22,552.78
Canada LTD Property	Isle La Motte	0.00	9,178.42	9,178.42
Jarvis Residence	Isle La Motte	0.00	5,869.93	5,869.93
Jennifer Rafferty	Isle La Motte	9,461.96	0.00	9,461.96
Rawsonville	Jamaica	0.00	4.15	4.15
Comardo Residence	Jamaica	0.00	10,899.66	10,899.66
Videgain Property	Jamaica	0.00	7,294.00	7,294.00
Prindle Residence	Jamaica	0.00	374.90	374.90
Gilman Residence	Jamaica	0.00	529.00	529.00
Emmerson Residence	Jamaica	0.00	18,079.37	18,079.37
Smith Residence	Jay	0.00	5,413.42	5,413.42
Doering Residence	Jericho	0.00	24,376.19	24,376.19
Curran Residence	Jericho	0.00	2,578.86	2,578.86
Habif Residence	Jericho	0.00	7,552.44	7,552.44
Nathan Residence	Jericho	900.85	0.00	900.85
Tissot Residence	Jericho	0.00	20,370.32	20,370.32
Benedict Residence	Jericho	0.00	6,970.73	6,970.73
Ford Residence	Jericho	0.00	10,422.24	10,422.24
Daniel Cole Barn	Jericho	0.00	0.00	0.00
Gallanter Residence	Johnson	0.00	10,687.37	10,687.37
DJ's Corner Store (formerly 20063536)	Johnson	0.00	0.00	0.00
Burmeister Property	Johnson	0.00	11,558.08	11,558.08
Jaquish Residence	Johnson	0.00	14,276.78	14,276.78
Brad Moore Property	Johnson	0.00	8,484.88	8,484.88
Armstrong Residence	Johnson	0.00	24,455.55	24,455.55
Rod & Son Heating Oil	Johnson	2,379.00	17,668.31	20,047.31
Ingalls Residence	Johnson	0.00	17,116.25	17,116.25
Hess Property	Johnson	0.00	0.00	0.00
Stambersky Residence	Killington	0.00	52,285.70	52,285.70
Henrich Residence	Killington	0.00	42,139.29	42,139.29
ITF Holdings Building	Killington	0.00	16,648.91	16,648.91
Northern Ski Works	Killington	0.00	10,042.08	10,042.08
Collins Residence	Killington	0.00	8,231.53	8,231.53
Pico Administration	Killington	0.00	0.00	0.00
Wobbly Barn	Killington	1,155.97	1,673.52	2,829.49
Scesney Residence	Killington	0.00	1,470.97	1,470.97
Wilczynski Property	Killington	0.00	6,180.21	6,180.21
Renner Spill	Killington	0.00	25,339.71	25,339.71
Frohling Property	Landgrove	0.00	2,291.58	2,291.58
Grandolfo Property	Landgrove	0.00	5,046.36	5,046.36
Wideawake Residence	Leicester	0.00	23,624.56	23,624.56
Osorino Residence	Lemington	6,565.52	11,480.30	18,045.82
Quatrocci Property	Lincoln	0.00	2,250.01	2,250.01
Strickholm Farm	Lincoln	0.00	2,596.87	2,596.87
South Lincoln Farm	Lincoln	0.00	3,767.65	3,767.65
Lincoln Community School	Lincoln	7,329.50	18,378.15	25,707.65
Buker Property	Lincoln	0.00	9,456.35	9,456.35
Lippincott Residence	Lincoln	0.00	12,506.87	12,506.87
Pearson Residence	Londonderry	0.00	6,993.11	6,993.11
Camborde Residence	Londonderry	0.00	5,927.01	5,927.01
Bryson Property	Londonderry	0.00	0.00	0.00
Cavanaugh Residence	Londonderry	0.00	2,976.72	2,976.72
Lyman Residence	Londonderry	0.00	2,810.29	2,810.29
Wells Residence	Londonderry	0.00	2,434.25	2,434.25
Clark Property	Londonderry	9,791.73	0.00	9,791.73
Van Turbegen Residence	Lowell	0.00	8,325.43	8,325.43
Lena Murphy Residence	Lowell	0.00	19,003.32	19,003.32
Dominello Residence	Ludlow	0.00	4,083.93	4,083.93
Holden Residence	Ludlow	0.00	5,425.94	5,425.94
McBride Residence	Ludlow	1,872.66	25,174.66	27,047.32
Bowers Residence	Ludlow	0.00	2,506.80	2,506.80
Lundberg Residence	Ludlow	0.00	7,985.34	7,985.34
Former Cannel Residence	Ludlow	6,835.96	0.00	6,835.96
Sherer Residence	Ludlow	0.00	24,999.32	24,999.32
Kaiser Residence	Ludlow	0.00	9,352.33	9,352.33
Heitsmith Residence	Ludlow	0.00	0.00	0.00
Nye Property	Ludlow	0.00	11,730.86	11,730.86
Sanders Residence	Ludlow	0.00	9,369.54	9,369.54
Mill Building	Ludlow	0.00	639.00	639.00
Cappello Residence	Ludlow	2,953.75	12,914.81	15,868.56
Williams Residence	Ludlow	33,673.07	0.00	33,673.07
Gilman Middle School	Lunenburg	0.00	4,035.70	4,035.70
Former Elliots Greenhouse	Lyndon	0.00	23,072.36	23,072.36
Lyndon Motor Lodge	Lyndon	0.00	2,981.70	2,981.70
Lyndonville Savings Bank	Lyndon	6,229.12	43,454.34	49,683.46
Lyndon State College	Lyndon	0.00	25,299.10	25,299.10
341 Matthewson Hill Rd	Lyndon	0.00	0.00	0.00
Turcotte Residence	Lyndon	0.00	12,459.05	12,459.05
Northeast Kingdom Trailer Park	Lyndon	0.00	3,431.49	3,431.49
Turcotte Residence	Lyndon	0.00	16,499.11	16,499.11
Wildflower Inn	Lyndon	0.00	16,352.67	16,352.67
Heaslip Fuels	Manchester	0.00	19,913.16	19,913.16
Perras Residence	Manchester	0.00	8,285.65	8,285.65
Four Winds Motel	Manchester	0.00	15,516.82	15,516.82
Vogeler Residence	Manchester	0.00	6,264.81	6,264.81
Lemer Residence	Manchester	0.00	5,640.05	5,640.05
Weathervane Motel	Manchester	0.00	8,078.89	8,078.89
Designer Outlet	Manchester	0.00	5,800.00	5,800.00
Hogback Mountain	Marlboro	0.00	12,473.96	12,473.96
Marlboro Elementary School	Marlboro	0.00	8,541.53	8,541.53

**Attachment 3**  
**Expenditures by Site Through June 2014**  
**Heating Oil**

PCF Site Name	Site Location	Current Year Total Remediation	Prior Years Total MF & PY Total HF	GRAND (1) TOTAL
Goldman Residence	Marlboro	0.00	1,386.56	1,386.56
Carris Residence	Marshfield	0.00	26,594.42	26,594.42
Duke Property	Marshfield	0.00	25,001.00	25,001.00
Cruz Residence	Marshfield	0.00	5,598.75	5,598.75
Ballantyne Residence	Mendon	0.00	4,318.21	4,318.21
399 Brookwood Lane	Mendon	0.00	0.00	0.00
Jenny Graham	Mendon	24,750.00	0.00	24,750.00
Village Court Pizza	Middlebury	0.00	2,493.20	2,493.20
Former Masonic Hall	Middlebury	0.00	14,547.59	14,547.59
Middlebury College	Middlebury	0.00	11,092.64	11,092.64
Middlebury Apt Fuel Oil Release	Middlebury	0.00	48,708.41	48,708.41
Middlebury Shopping Center	Middlebury	0.00	10,718.75	10,718.75
Wetmore Property	Middlebury	0.00	2,943.74	2,943.74
Moyer Residence	Middlebury	3,610.88	13,188.64	16,799.52
Quesnel Property	Middlebury	0.00	4,050.32	4,050.32
Marquis Theater	Middlebury	14,095.47	0.00	14,095.47
Carbro Building	Middlebury	2,542.34	0.00	2,542.34
Olsen Residence	Middlesex	0.00	2,071.00	2,071.00
Faber Residence	Middlesex	0.00	4,288.60	4,288.60
Simonu Residence	Middlesex	0.00	4,051.80	4,051.80
Anderson Residence	Middlesex	0.00	6,297.75	6,297.75
Williams Residence	Middlesex	0.00	24,768.65	24,768.65
Davis Residence	Middlesex	0.00	12,352.49	12,352.49
Arsenault Residence	Middletown Springs	0.00	27,050.36	27,050.36
Pliner Property	Middletown Springs	7,468.85	0.00	7,468.85
Francis Residence	Milton	0.00	25,292.16	25,292.16
Sperling Residence	Milton	0.00	7,326.87	7,326.87
Minor Residence	Milton	0.00	8,372.66	8,372.66
Bergstrom Residence	Milton	0.00	4,127.50	4,127.50
Tina Terry Residence	Milton	0.00	8,358.35	8,358.35
Sperling Property	Milton	0.00	18,152.18	18,152.18
James Ford Residence	Milton	0.00	30,807.16	30,807.16
Wayland Wheelock Residence	Milton	0.00	7,220.22	7,220.22
Chun Residence	Milton	0.00	960.39	960.39
Birchwood Mobile Home Park	Milton	0.00	3,426.63	3,426.63
Dion Property	Milton	0.00	10,374.49	10,374.49
LeFond Residence	Milton	0.00	21,276.33	21,276.33
Allard Residence	Milton	0.00	2,259.72	2,259.72
Rutherford Residence	Milton	0.00	9,070.45	9,070.45
Crossview Farm	Monkton	0.00	2,164.15	2,164.15
Larrow Residence	Monkton	0.00	25,000.00	25,000.00
Norris Residence	Monkton	0.00	15,303.42	15,303.42
Orlandi Residence	Monkton	0.00	23,049.00	23,049.00
Phillips Residence	Montgomery	0.00	26,695.83	26,695.83
Vermont College	Montpelier	0.00	0.00	0.00
Jacobs' Property	Montpelier	0.00	139,224.19	139,224.19
Taylor Appliance	Montpelier	0.00	7,833.82	7,833.82
Pedrozo Property	Montpelier	0.00	17,201.40	17,201.40
GrandafLaura Apartments	Montpelier	0.00	(7,978.12)	(7,978.12)
Archer-Brown Property	Montpelier	0.00	1,467.50	1,467.50
Tisdale Residence	Montpelier	0.00	34,032.66	34,032.66
Walker Motors	Montpelier	0.00	81,201.78	81,201.78
Sherwin Williams	Montpelier	0.00	66,634.01	66,634.01
Trading Post	Montpelier	0.00	11,234.27	11,234.27
Williams Residence	Montpelier	0.00	5,433.30	5,433.30
Montpelier Public Works	Montpelier	2,529.55	8,186.48	10,716.03
Molla Property	Montpelier	0.00	10,673.60	10,673.60
VT Liquor Control Office	Montpelier	0.00	4,286.59	4,286.59
Hussey Residence	Montpelier	0.00	11,018.41	11,018.41
Hansen Residence	Montpelier	0.00	4,053.80	4,053.80
former Schlott Residence	Montpelier	0.00	7,669.85	7,669.85
Montpelier City Hall	Montpelier	0.00	2,368.55	2,368.55
Vowles Residence	Montpelier	0.00	19,997.40	19,997.40
Wright Residence	Montpelier	0.00	7,927.02	7,927.02
Lipman Residence	Montpelier	0.00	4,608.47	4,608.47
McKenna Residence	Montpelier	0.00	7,490.15	7,490.15
Union Elementary School	Montpelier	0.00	38,684.58	38,684.58
Gibertson Residence	Montpelier	0.00	0.00	0.00
Goodall Residence	Montpelier	3,908.63	0.00	3,908.63
Ricker Residence	Montpelier	3,927.67	0.00	3,927.67
Lagare Farm	Montpelier	0.00	25,000.00	25,000.00
Glottman Residence	Montpelier	0.00	3,760.06	3,760.06
Trading Post	Montpelier	0.00	3,797.80	3,797.80
Main Street Middle School	Montpelier	0.00	22,219.55	22,219.55
Erskine Residence	Montpelier	0.00	6,260.63	6,260.63
Manion Residence	Montpelier	0.00	18,305.38	18,305.38
Norma Hall	Montpelier	0.00	16,877.06	16,877.06
Neely Office Bldg	Montpelier	0.00	0.00	0.00
Montpelier Stove Works	Montpelier	0.00	7,932.00	7,932.00
Pratt Residence	Montpelier	0.00	22,597.05	22,597.05
Town Clerks	Moretown	0.00	9,832.90	9,832.90
798 Rte. 100B	Moretown	0.00	78.75	78.75
Ferris Residence	Moretown	0.00	18,715.25	18,715.25
Moretown Common	Moretown	2,278.98	608.80	2,887.78
Sweet & Burt Facility	Morristown	0.00	2,531.60	2,531.60
AOT Morrisville	Morristown	0.00	5,581.96	5,581.96
Dexter Residence	Morristown	0.00	14,536.55	14,536.55
Godfrey Apartment Building	Morristown	0.00	7,455.24	7,455.24
Bornemann & Greene Machine Shop	Morristown	0.00	46,298.30	46,298.30
Goddard Residence	Morristown	0.00	5,380.78	5,380.78
Huebener Residence	Morristown	0.00	28,160.02	28,160.02
Rosenthal Residence	Morristown	0.00	13,601.10	13,601.10
Bender Apartment Building	Morristown	0.00	6,223.15	6,223.15
Desjardins	Morristown	0.00	11,002.28	11,002.28
Houle Residence	Morristown	0.00	0.00	0.00
Belmont General Store	Mount Holly	0.00	15,449.86	15,449.86
Fahey Residence	Mount Holly	5,584.09	0.00	5,584.09
DeGregorio Spill	Mount Holly	0.00	423.54	423.54
Wilson Property	Mount Holly	0.00	10,340.25	10,340.25
Flego Residence	Mount Holly	0.00	5,198.77	5,198.77
MacIntyre Fuels	New Haven	0.00	45.75	45.75



**Attachment 3**  
**Expenditures by Site Through June 2014**  
**Heating Oil**

PCF Site Name	Site Location	Current Year Total Remediation	Prior Years Total MF & PY Total HF	GRAND (1) TOTAL
Dagenais Residence	New Haven	0.00	7,250.24	7,250.24
Monty Gas Station	New Haven	0.00	1,708.45	1,708.45
Sugarhouse Motel	New Haven	0.00	10,596.55	10,596.55
Stan Katz Residence	New Haven	0.00	19,800.55	19,800.55
frmr Dog Team Tavern	New Haven	0.00	8,965.18	8,965.18
Paul & Suzanne Audy	New Haven	962.60	7,430.59	8,393.19
New Haven Mills Spill	New Haven	0.00	7,180.79	7,180.79
Fried Residence	Newark	0.00	3,537.26	3,537.26
Taylor Chevrolet	Newbury	0.00	5,176.39	5,176.39
Taylor Residence	Newbury	0.00	25,000.00	25,000.00
Smokehouse	Newfane	0.00	36,551.24	36,551.24
Flynn Residence	Newfane	0.00	1,690.39	1,690.39
Flynn Residence	Newfane	0.00	23,035.85	23,035.85
Puglia Residence	Newfane	0.00	4,754.08	4,754.08
Wilson Residence	Newfane	0.00	5,521.12	5,521.12
former Hood Building	Newport City	0.00	2,084.67	2,084.67
Gov Prouty Apts	Newport City	0.00	2,884.46	2,884.46
Elderly Apartments	Newport City	0.00	7,112.63	7,112.63
Lancaster Residence	Newport City	0.00	24,770.48	24,770.48
Champine Residence	Newport City	0.00	8,512.54	8,512.54
Gilman Housing Trust	Newport City	0.00	1,352.57	1,352.57
Hamblett Residence	Newport City	0.00	12,252.00	12,252.00
Gosselin Residence	Newport City	0.00	10,049.68	10,049.68
LaRose Residence	Newport City	0.00	3,952.20	3,952.20
Bob Brosseau	Newport City	180.00	11,620.35	11,800.35
Outlook Street Spill	Newport City	0.00	0.00	0.00
Brasseur Residence	Newport City	0.00	0.00	0.00
Chaffee Residence	Newport City	3,310.47	0.00	3,310.47
Royer Residence	Newport Town	0.00	17,985.97	17,985.97
Prue Residence	Newport Town	14,604.13	0.00	14,604.13
Otto William Heise Trust Property	North Hero	0.00	5,847.75	5,847.75
Baldwin Spill	North Hero	0.00	24,789.08	24,789.08
Lindsey Julow	North Hero	0.00	22,929.64	22,929.64
Gillespie Fuels	Northfield	0.00	28,420.89	28,420.89
Eastman Residence	Northfield	0.00	25,166.84	25,166.84
Green Mountain Family Practice	Northfield	0.00	58,515.95	58,515.95
Former Mandlekorn Residence	Northfield	0.00	4,629.81	4,629.81
Norwich Universtiy	Northfield	0.00	677.30	677.30
Guest House	Northfield	0.00	5,957.73	5,957.73
Staab Residence	Northfield	0.00	7,405.40	7,405.40
Matheson Residence	Northfield	0.00	11,856.11	11,856.11
Osborne Residence	Northfield	0.00	7,505.97	7,505.97
Baraw Residence	Northfield	0.00	6,010.63	6,010.63
Pan Property	Northfield	0.00	15,037.37	15,037.37
Wall Goldfinger, Inc.	Northfield	0.00	14,320.37	14,320.37
Roy Crum Farm	Norton	0.00	5,720.70	5,720.70
Isabelle Property	Norton	0.00	23,682.13	23,682.13
Agway Norwich	Norwich	0.00	18,111.14	18,111.14
Poisson Residence	Norwich	0.00	50,126.53	50,126.53
Currier Residence	Norwich	0.00	15,255.56	15,255.56
Guest Property	Norwich	0.00	956.50	956.50
Miller Residence	Norwich	0.00	2,077.85	2,077.85
Marion Cross School	Norwich	0.00	1,143.00	1,143.00
Almeida Residence	Orwell	0.00	8,974.85	8,974.85
Orwell Fire Department	Orwell	0.00	2,966.80	2,966.80
Dufur Residence	Orwell	0.00	25,000.00	25,000.00
Blain Residence	Pawlet	0.00	1,853.73	1,853.73
Nelson Residence	Pawlet	0.00	2,573.16	2,573.16
French Residence	Pawlet	1,476.17	0.00	1,476.17
Estate of Joshua Nelson	Pawlet	12,922.16	0.00	12,922.16
Harrington Residence	Pawlet	0.00	17,986.27	17,986.27
Rob Blaine Residence	Pawlet	0.00	24,988.70	24,988.70
Munson Residence	Pawlet	0.00	6,228.65	6,228.65
Manahan Residence	Peacham	0.00	7,696.84	7,696.84
Groton State Park Maint. Shed	Peacham	10,372.32	0.00	10,372.32
Parrish Residence	Peru	0.00	6,322.86	6,322.86
Welch Property	Peru	0.00	511.45	511.45
Hapgood Store	Peru	12,576.05	0.00	12,576.05
Alvarez Residence	Pittsfield	0.00	5,798.90	5,798.90
Adams Residence	Pittsford	0.00	7,930.28	7,930.28
Lowery Residence	Pittsford	0.00	12,102.12	12,102.12
Harvie Residence	Pittsford	0.00	6,250.01	6,250.01
Old Colony Condominium	Pittsford	4,076.73	0.00	4,076.73
Goodard College Community Center	Plainfield	0.00	9,934.59	9,934.59
Parmenter Property	Plainfield	0.00	7,432.00	7,432.00
Brook Rd House	Plainfield	0.00	13,398.91	13,398.91
Goodard College - Pitkin Rd	Plainfield	1,418.00	29,582.30	31,000.30
Nelson Residence	Plainfield	0.00	25,000.00	25,000.00
Geraghty Residence	Plymouth	0.00	7,422.68	7,422.68
Hamilton Residence	Plymouth	0.00	1,759.77	1,759.77
Gleason Residence	Plymouth	0.00	2,166.76	2,166.76
Metersky Residence	Plymouth	0.00	0.00	0.00
North Pomfret Gen'l Store	Pomfret	0.00	10,011.66	10,011.66
Teago Store	Pomfret	0.00	19,873.78	19,873.78
Judge Residence	Pomfret	0.00	1,707.47	1,707.47
Tenney Residence	Pomfret	0.00	2,334.00	2,334.00
Bixby's	Poultney	0.00	25,000.00	25,000.00
Green Mountain College	Poultney	0.00	129,697.21	129,697.21
Green Mountain College	Poultney	0.00	44,984.84	44,984.84
Duffy Residence	Poultney	0.00	10,307.08	10,307.08
Green Mountain College	Poultney	2,176.65	55,996.55	58,173.20
Staco / Chase	Poultney	0.00	1,992.76	1,992.76
Tovani Residence	Pownal	0.00	10,577.11	10,577.11
Pownal Elementary School	Pownal	0.00	46,479.66	46,479.66
Museum of Black WWII History	Pownal	0.00	0.00	0.00
Evergreen Trailer Park	Pownal	0.00	12,372.25	12,372.25
29 Main Street	Pownal	0.00	22,587.62	22,587.62
Royal Pine Villa	Pownal	0.00	5,668.76	5,668.76
Sunflower St Spill	Pownal	0.00	1,130.50	1,130.50
Greenwald Residence	Pownal	0.00	7,719.72	7,719.72
Route 346	Pownal	0.00	4,561.71	4,561.71

**Attachment 3**  
**Expenditures by Site Through June 2014**  
**Heating Oil**

PCF Site Name	Site Location	Current Year Total Remediation	Prior Years Total MF & PY Total HF	GRAND (1) TOTAL
Rebideau Property	Pownal	0.00	4,817.92	4,817.92
Former Welch Property	Proctor	0.00	13,259.89	13,259.89
Proctor High School	Proctor	1,359.45	283,273.00	284,632.45
Capen Residence	Proctor	0.00	6,594.65	6,594.65
Walkins Residence	Proctor	0.00	4,110.75	4,110.75
Beyette Residence	Proctor	0.00	23,371.58	23,371.58
2 Willow St	Proctor	0.00	580.05	580.05
7 Willow St	Proctor	0.00	1,611.00	1,611.00
King Residence	Proctor	0.00	6,470.10	6,470.10
Proctor Water Supply	Proctor	0.00	0.00	0.00
Brookside Campground	Putney	0.00	21,421.57	21,421.57
Our Lady of Mercy	Putney	0.00	2,682.50	2,682.50
Putney Town Hall	Putney	0.00	3,316.70	3,316.70
Simmonds Residence	Putney	0.00	24,348.83	24,348.83
Our Lady of Mercy	Putney	0.00	8,267.16	8,267.16
Former Stagecoach Transp	Randolph	0.00	8,540.59	8,540.59
The Rose Bowl	Randolph	1,394.82	0.00	1,394.82
Lawrence Camp Property	Randolph	0.00	24,777.01	24,777.01
Backus Residence	Randolph	0.00	11,317.65	11,317.65
LaFrance Estate	Randolph	0.00	3,195.00	3,195.00
40 School St	Randolph	0.00	0.00	0.00
Ellis Residence	Reading	0.00	5,629.64	5,629.64
199 Benjamin Drive	Reading	0.00	6,592.75	6,592.75
Passman Residence	Richford	0.00	3,225.25	3,225.25
Fiske Residence	Richford	0.00	11,400.00	11,400.00
Conner Residence	Richford	0.00	12,529.00	12,529.00
Sandi Murphy	Richford	0.00	1,460.50	1,460.50
Mayville Residence	Richmond	0.00	12,021.82	12,021.82
Richmond Dental	Richmond	0.00	6,300.49	6,300.49
G.C. Morris Residence	Richmond	0.00	0.00	0.00
Gravelin Property	Richmond	0.00	0.00	0.00
Andrews Residence	Richmond	0.00	16,629.42	16,629.42
Dillon Residence	Richmond	0.00	17,687.07	17,687.07
Houle Residence	Richmond	0.00	5,537.28	5,537.28
Condon Residence	Richmond	0.00	101.25	101.25
449 East Hill Rd	Richmond	0.00	0.00	0.00
Silver Towers Camp	Ripton	1,124.79	11,054.13	12,178.92
Pierce/Hendersen Residence	Ripton	0.00	16,103.80	16,103.80
Moomjiam Property	Rochester	0.00	6,017.62	6,017.62
Lee Residence	Rochester	7,957.57	0.00	7,957.57
Wilber Residence	Rochester	0.00	15,447.99	15,447.99
King Residence	Rockingham	0.00	12.45	12.45
Shari Pulitano Residence	Rockingham	0.00	20,817.66	20,817.66
Gleason Residence	Rockingham	0.00	2,154.39	2,154.39
former Frink Residence	Rockingham	0.00	10,241.26	10,241.26
Mahell Property	Rockingham	0.00	9,332.18	9,332.18
Clayton Residence	Rockingham	0.00	8,577.11	8,577.11
Main St Arts	Rockingham	0.00	25,000.00	25,000.00
Allen Property	Rockingham	0.00	3,983.22	3,983.22
Joyce Kennett Residence	Rockingham	13,771.20	0.00	13,771.20
Soler Residence	Royalton	0.00	14,703.62	14,703.62
Crawford's Autoland	Royalton	0.00	0.00	0.00
Symancyk Residence	Royalton	0.00	9,730.14	9,730.14
Crawford Residence	Royalton	0.00	10,978.91	10,978.91
Kempner Residence	Royalton	0.00	2,580.15	2,580.15
Orphan Tanks	Royalton	0.00	0.00	0.00
Crino Residence	Royalton	5,270.72	0.00	5,270.72
Blanchard Residence	Rutland	0.00	2,341.00	2,341.00
Becks Property	Rutland	0.00	7,430.99	7,430.99
Administrative Adjustments	Rutland	0.00	95,975.08	95,975.08
Travel Inn	Rutland	0.00	7,768.63	7,768.63
Mac Residence	Rutland	0.00	9,051.53	9,051.53
Rutland Community Land Trust	Rutland	0.00	25,000.00	25,000.00
Pond Meadow Park	Rutland	0.00	6,970.14	6,970.14
Two J's and Four M's Inc	Rutland	0.00	362.00	362.00
Rutland Middle School	Rutland	0.00	12,495.10	12,495.10
Citizen Bank	Rutland	10,986.75	0.00	10,986.75
Springer Residence	Rutland	0.00	25,000.00	25,000.00
E & M Realty	Rutland	0.00	8,492.61	8,492.61
Ramsay Residence	Rutland	0.00	6,531.16	6,531.16
Rabideau Residence	Rutland	0.00	2,310.40	2,310.40
Sargent Residence	Rutland	0.00	0.00	0.00
Pomykala residence	Rutland	0.00	0.00	0.00
Helo Residence/Wilk Rental Property	Rutland	0.00	4,556.78	4,556.78
Myron Jones Apartments	Rutland	0.00	0.00	0.00
Reith Residence	Rutland	0.00	5,744.16	5,744.16
Utley Res 15 Baxter St	Rutland	0.00	382.50	382.50
Patch Residence	Rutland	0.00	0.00	0.00
Wisch Property	Rutland	0.00	0.00	0.00
Illiano Residence	Rutland	0.00	0.00	0.00
Marotti Residence	Rutland	0.00	0.00	0.00
Murphy Property	Rutland	0.00	3,568.72	3,568.72
Mazzariello Residence	Rutland	0.00	4,010.87	4,010.87
Alexander Residence	Rutland	0.00	1,173.05	1,173.05
Hawley Residence	Rutland	21,045.00	0.00	21,045.00
Bisson Property	Rutland City	0.00	5,839.50	5,839.50
Kupferer & Martin Prop	Rutland City	0.00	8,583.50	8,583.50
Ramada Inn	Rutland City	0.00	8,664.43	8,664.43
First Vermont Bank	Rutland City	5,405.05	190,668.03	196,073.08
Rutland Masonic Temple	Rutland City	0.00	23,317.82	23,317.82
Pray Residence	Rutland City	0.00	4,837.16	4,837.16
Smart Property	Rutland City	0.00	8,219.26	8,219.26
Regency Manor	Rutland City	0.00	30,862.33	30,862.33
Trolley Barn	Rutland City	0.00	24,697.94	24,697.94
Hamilton Residence	Rutland City	0.00	8,943.78	8,943.78
12 Giorgetti Blvd	Rutland City	0.00	8,772.70	8,772.70
Carris Reels	Rutland City	2,154.40	8,684.78	10,839.18
Templewood Court	Rutland City	0.00	16,207.96	16,207.96
Rutland County Comm Land Trust	Rutland City	0.00	23,982.24	23,982.24
Melanson Company	Rutland City	37,898.92	359,797.04	397,695.96
Vermont Achievement Center	Rutland City	0.00	15,118.89	15,118.89

**Attachment 3**  
**Expenditures by Site Through June 2014**  
**Heating Oil**

PCF Site Name	Site Location	Current Year Total Remediation	Prior Years Total MF & PY Total HF	GRAND (1) TOTAL
Crossman Residence	Rutland City	0.00	14,342.15	14,342.15
Wolvern Residence	Rutland City	0.00	21,940.12	21,940.12
Mary Hall Residence	Rutland City	0.00	12,520.50	12,520.50
Lacroix Property	Rutland City	0.00	3,081.81	3,081.81
Deblasio Residence	Rutland City	0.00	3,566.29	3,566.29
Davidson Residence	Ryegate	0.00	5,646.63	5,646.63
LaRock Residence	Salisbury	0.00	25,789.40	25,789.40
Laplaca Residence	Shaftsbury	0.00	23,483.98	23,483.98
Berkeley Residence	Shaftsbury	0.00	7,090.32	7,090.32
Forbes Residence	Shaftsbury	0.00	9,507.33	9,507.33
former Thompson Garage	Shaftsbury	0.00	9,418.59	9,418.59
Gardner Property	Shaftsbury	1,797.96	0.00	1,797.96
Mance Residence	Shaftsbury	0.00	6,733.78	6,733.78
Therriault Residence	Shaftsbury	0.00	0.00	0.00
Durkee Residence	Sharon	0.00	0.00	0.00
Blakeman's Residence	Sharon	0.00	5,689.51	5,689.51
Deutscher Residence	Shelburne	0.00	2,898.00	2,898.00
Murray Residence	Shelburne	0.00	2,027.00	2,027.00
Shelburne Corporation	Shelburne	0.00	138,031.82	138,031.82
Shelburn Water Line	Shelburne	0.00	22,091.18	22,091.18
Crone Residence	Shelburne	0.00	4,892.80	4,892.80
Babbot Residence	Shelburne	0.00	5,631.12	5,631.12
Kelly Residence	Shelburne	0.00	2,250.26	2,250.26
McNeil Property	Shelburne	0.00	3,666.72	3,666.72
Bakeman UST	Shelburne	0.00	1,326.73	1,326.73
Richardson Residence	Shelburne	0.00	9,527.82	9,527.82
Ouellette Residence	Shelburne	0.00	7,682.96	7,682.96
Precourt & Investment Co	Shelburne	0.00	1,387.47	1,387.47
Barkeaters Restaurant	Shelburne	0.00	0.00	0.00
Cucina Antica	Shelburne	0.00	0.00	0.00
Loeffler Residence	Shelburne	14,385.36	0.00	14,385.36
Abel-Palmer Residence	Shelburne	0.00	6,522.74	6,522.74
Frechette Residence	Shelburne	0.00	20,372.61	20,372.61
Sheppard Residence	Shelburne	0.00	4,815.67	4,815.67
Fisher Residence	Shelburne	0.00	13,803.32	13,803.32
Thomas Koerner Residence	Shelburne	0.00	3,210.00	3,210.00
Rite Aid	Shelburne	0.00	0.00	0.00
Wolcott Residence	Sheldon	0.00	5,155.80	5,155.80
Phyllis LaCoste Spill	Sheldon	0.00	7,588.30	7,588.30
Joseph Orlich	Shrewsbury	0.00	25,000.00	25,000.00
Alco Equipment	South Burlington	0.00	85,863.43	85,863.43
Merrill Residence	South Burlington	0.00	15,054.83	15,054.83
Handy's Twnhse Motel	South Burlington	0.00	2,937.83	2,937.83
University Inn	South Burlington	0.00	6,552.97	6,552.97
Rocheleau Residence	South Burlington	0.00	160,356.38	160,356.38
Szczerbak Residence	South Burlington	0.00	544.20	544.20
Whitmore Property	South Burlington	0.00	7,556.78	7,556.78
Dandurand Residence	South Burlington	0.00	715.00	715.00
Lawler Residence	South Burlington	0.00	750.00	750.00
NE Institute	South Burlington	0.00	6,365.29	6,365.29
Sarvak Residence	South Burlington	0.00	5,629.10	5,629.10
Dubois Property	South Burlington	0.00	37,918.56	37,918.56
929 Shelburne Rd	South Burlington	0.00	42,098.87	42,098.87
Farrell Residence	South Burlington	0.00	7,827.06	7,827.06
Peden Residence	South Burlington	0.00	350.00	350.00
Mason Residence	South Burlington	0.00	3,623.75	3,623.75
Peters Residence	South Burlington	0.00	750.00	750.00
Poole Residence	South Burlington	0.00	10,999.24	10,999.24
Dooley Residence	South Burlington	3,860.62	0.00	3,860.62
Sherwin Williams Plaza	South Burlington	0.00	21,845.72	21,845.72
Summers Residence	South Hero	0.00	3,161.61	3,161.61
Fay Residence	South Hero	0.00	5,658.47	5,658.47
Harvey Property	South Hero	0.00	0.00	0.00
Melcher Property	South Hero	4,841.75	0.00	4,841.75
Dallas Property	South Hero	18,571.15	0.00	18,571.15
West Residence	South Hero	0.00	1,698.10	1,698.10
Jones & Lampson	Springfield	36,083.75	9,094.87	45,178.62
22 Autumn Street	Springfield	0.00	2,444.37	2,444.37
Springfield Humane Soc	Springfield	0.00	16,426.63	16,426.63
Harmer Residence	Springfield	0.00	14,740.28	14,740.28
Thompson Residence	Springfield	0.00	7,282.18	7,282.18
Healthcare & Rehab Services	Springfield	0.00	5,354.91	5,354.91
2 Valley Street Property	Springfield	0.00	6,896.35	6,896.35
Hammond Residence	Springfield	0.00	2,922.07	2,922.07
Crowley Residence	Springfield	0.00	1,280.45	1,280.45
Windy Hill Acres	Springfield	0.00	996.42	996.42
Bosley Residence	Springfield	0.00	7,134.63	7,134.63
Johnson Property	Springfield	0.00	3,780.95	3,780.95
Batchelder Residence	Springfield	0.00	2,343.76	2,343.76
Bartley Property	Springfield	0.00	12,197.37	12,197.37
Goding Residence	Springfield	0.00	21,891.01	21,891.01
Hunt Residence	Springfield	0.00	13,629.08	13,629.08
Park Residence	Springfield	0.00	32,620.02	32,620.02
Callum/Maguire Residence	Springfield	0.00	19,709.98	19,709.98
Black River	Springfield	0.00	0.00	0.00
Great Brook	Springfield	360.00	0.00	360.00
Grand Union Plaza	St. Albans City	0.00	1,583.50	1,583.50
Dowling Warehouse	St. Albans City	0.00	4,545.95	4,545.95
Cobb Auto	St. Albans City	0.00	10,462.02	10,462.02
Harrison Residence	St. Albans City	0.00	6,814.54	6,814.54
Gagne Residence	St. Albans City	0.00	28,170.00	28,170.00
Dutkiewicz Residence	St. Albans City	0.00	5,779.00	5,779.00
Desrochers Residence	St. Albans City	0.00	20,159.12	20,159.12
Jim Smith Residence	St. Albans City	0.00	2,251.01	2,251.01
Gibson Residence	St. Albans City	0.00	11,112.01	11,112.01
Hobbs Residence	St. Albans City	0.00	7,447.21	7,447.21
Kliburn Residence	St. Albans City	0.00	20,489.82	20,489.82
Shepard Residence	St. Albans City	0.00	2,740.66	2,740.66
Wold Residence	St. Albans City	0.00	19,900.22	19,900.22
Stell Property	St. Albans City	0.00	0.00	0.00

**Attachment 3**  
**Expenditures by Site Through June 2014**  
**Heating Oil**

PCF Site Name	Site Location	Current Year Total Remediation	Prior Years Total MF & PY Total HF	GRAND (1) TOTAL
Decker Residence	St. Albans City	0.00	8,317.27	8,317.27
St. Albans Air Force Station	St. Albans Town	0.00	11,640.99	11,640.99
Clarence Brown/Aldis	St. Albans Town	0.00	178.50	178.50
Lebel Residence	St. Albans Town	0.00	14,652.42	14,652.42
Greenia Residence	St. Albans Town	0.00	24,991.15	24,991.15
Graham Residence	St. Albans Town	0.00	5,634.00	5,634.00
Robinson Residence	St. Albans Town	0.00	23,269.33	23,269.33
Cheryl Thomas Property	St. George	0.00	13,753.78	13,753.78
Carlet, Gilson & Harley	St. Johnsbury	0.00	29,238.49	29,238.49
Former Sears Building	St. Johnsbury	0.00	16,271.43	16,271.43
Frank Adams School	St. Johnsbury	0.00	2,266.37	2,266.37
Grace United Methodist Church	St. Johnsbury	0.00	65,685.33	65,685.33
Canterbury Inn	St. Johnsbury	0.00	34,336.04	34,336.04
Black Bear Tavern	St. Johnsbury	0.00	3,821.78	3,821.78
former House of Pizza	St. Johnsbury	0.00	9,762.78	9,762.78
Noble Residence	St. Johnsbury	0.00	67,804.18	67,804.18
Northeast Custom Auto	St. Johnsbury	0.00	11,841.41	11,841.41
Mary Scott Spill	St. Johnsbury	0.00	2,343.65	2,343.65
McCormick & Company	St. Johnsbury	0.00	22,706.17	22,706.17
Adams Residence	St. Johnsbury	0.00	847.30	847.30
Gochee Residence	St. Johnsbury	0.00	4,386.00	4,386.00
Thurston Residence	St. Johnsbury	0.00	19,826.58	19,826.58
Niles Residence	St. Johnsbury	0.00	0.00	0.00
Rheaume Residence	Starksboro	0.00	15,668.25	15,668.25
Michaud Residence	Starksboro	0.00	17,261.81	17,261.81
Chamberlain Property	Starksboro	0.00	4,412.53	4,412.53
Keith Smiel Residence	Starksboro	0.00	25,489.25	25,489.25
Pecor Residence	Starksboro	0.00	4,588.00	4,588.00
Kamencick Property	Starksboro	0.00	24,555.57	24,555.57
Goodman Residence	Stockbridge	0.00	22,468.55	22,468.55
Tweed Rover	Stockbridge	0.00	0.00	0.00
Dann Residence	Stowe	0.00	36,933.64	36,933.64
John Henzel Residence	Stowe	0.00	24,801.14	24,801.14
Golden Eagle Resort	Stowe	0.00	6,874.76	6,874.76
Sweet & Burt Facility	Stowe	1,006.15	10,016.42	11,022.57
Notch Brook Condos	Stowe	0.00	1,083.97	1,083.97
Moran Residence	Stowe	0.00	24,982.15	24,982.15
Berry Residence	Stowe	0.00	5,064.57	5,064.57
Breeden Residence	Stowe	0.00	4,019.65	4,019.65
Stoneybrook Condos	Stowe	0.00	15,468.42	15,468.42
Sungardens	Stowe	0.00	9,034.01	9,034.01
Griffith Residence	Stowe	0.00	234.14	234.14
Fosters Place	Stowe	0.00	12,724.19	12,724.19
Garret Residence	Stowe	0.00	956.35	956.35
Miller Residence	Stowe	0.00	3,093.01	3,093.01
Davis Residence	Stowe	0.00	5,017.15	5,017.15
Grant Residence	Stowe	0.00	14,597.18	14,597.18
Bouramia Residence	Stowe	0.00	6,494.47	6,494.47
Bensley Residence	Stowe	0.00	1,917.70	1,917.70
Dunn Residence	Stowe	0.00	1,827.45	1,827.45
Ten Acres Lodge	Stowe	0.00	9,280.89	9,280.89
Winchell Residence	Stowe	0.00	8,107.54	8,107.54
Mountain Rd Resort	Stowe	0.00	6,729.10	6,729.10
Haslam Residence	Stowe	0.00	4,359.49	4,359.49
Hall Property	Stowe	0.00	5,346.80	5,346.80
Comey Residence	Stowe	0.00	5,724.91	5,724.91
Fagan Residence	Stowe	0.00	1,219.84	1,219.84
Berson Property	Stowe	0.00	8,189.03	8,189.03
McCarthy Residence	Stowe	0.00	16,145.89	16,145.89
Rauch Residence	Stowe	0.00	2,954.76	2,954.76
Cady Hill Road	Stowe	0.00	10,497.43	10,497.43
Napolitano Residence	Stowe	0.00	9,912.78	9,912.78
Riley Residence	Stowe	0.00	7,538.22	7,538.22
Stowe Rec Center	Stowe	0.00	11,620.93	11,620.93
Gallaher Residence	Stowe	0.00	422.40	422.40
Mendez Residence	Stowe	0.00	8,319.40	8,319.40
McIntyre Residence	Stowe	0.00	5,801.89	5,801.89
Stowe Village Apartments	Stowe	0.00	5,807.94	5,807.94
Chelsea Acres	Stowe	0.00	3,700.98	3,700.98
Hullfish/LuPone Residence	Stowe	0.00	17,693.95	17,693.95
Gerard Residence	Stowe	0.00	535.50	535.50
Barber Residence	Stowe	0.00	2,645.41	2,645.41
Spear Residence	Stowe	0.00	4,604.32	4,604.32
Herrington Residence	Stowe	2,102.70	21,554.98	23,657.68
Weaver Residence	Stowe	0.00	4,765.82	4,765.82
Cape Cod Rd	Stowe	0.00	0.00	0.00
Libby Residence	Stowe	0.00	0.00	0.00
Drury Residence	Stowe	0.00	0.00	0.00
Toll House Conference Center	Stowe	25,294.88	0.00	25,294.88
Brookwood Residential Care Facility	Stowe	16,060.14	0.00	16,060.14
Partridge Residence	Stowe	0.00	4,442.25	4,442.25
Heath Residence	Stowe	0.00	57,526.61	57,526.61
Drury Residence	Stowe	0.00	0.00	0.00
Dumont Residence	Stowe	17,289.86	0.00	17,289.86
Lewia Residence	Stowe	2,268.99	0.00	2,268.99
Brick Store	Strafford	0.00	4,293.88	4,293.88
Delfino Residence	Strafford	0.00	23,978.94	23,978.94
Gramling Residence	Strafford	0.00	558.38	558.38
Stratton Mountain Corp.	Stratton	0.00	21,140.34	21,140.34
Sudbury Town Hall	Sudbury	0.00	21,822.82	21,822.82
Bacon Residence	Sunderland	0.00	470.93	470.93
Moore Residence	Sunderland	0.00	6,316.93	6,316.93
King George School	Sutton	1,894.15	5,256.73	7,150.88
Pauline Rivers	Sutton	0.00	11,122.05	11,122.05
Garret Keizer Residence	Sutton	0.00	21,630.37	21,630.37
Richard Michaud	Sutton	11,318.50	0.00	11,318.50
12 Lake Street	Swanton	0.00	3,767.23	3,767.23
Dulude Property	Swanton	0.00	0.00	0.00
Lake Champlain	Swanton	0.00	7,229.13	7,229.13
Barrett Residence	Swanton	0.00	6,625.64	6,625.64



**Attachment 3**  
**Expenditures by Site Through June 2014**  
**Heating Oil**

PCF Site Name	Site Location	Current Year Total Remediation	Prior Years Total MF & PY Total HF	GRAND (1) TOTAL
Letourneau Residence	Swanton	0.00	20,723.14	20,723.14
Demar Residence	Swanton	0.00	20,767.12	20,767.12
Cooper Residence	Swanton	0.00	8,592.60	8,592.60
Beyor Residence	Swanton	0.00	0.00	0.00
McCosker Residence	Thetford	0.00	5,806.42	5,806.42
Sanborn Property	Thetford	0.00	2,729.14	2,729.14
Flaherty Residence	Thetford	0.00	24,735.02	24,735.02
Smith Residence	Thetford	0.00	1,864.31	1,864.31
Williams Residence	Tinmouth	0.00	21,388.34	21,388.34
Topsham Telephone Company	Topsham	0.00	2,980.00	2,980.00
Howes Residence	Topsham	0.00	6,476.57	6,476.57
Caughey Residence	Topsham	1,321.95	4,023.35	5,345.30
Elisa Howes Residence	Topsham	0.00	4,884.74	4,884.74
Conlin Property	Townshend	0.00	879.92	879.92
Valley Cares	Townshend	0.00	1,980.71	1,980.71
Moyer Residence	Townshend	0.00	3,092.13	3,092.13
Smith Property	Townshend	10,156.27	0.00	10,156.27
Charlotte Cote Property	Troy	0.00	958.80	958.80
Hamlin Property	Troy	0.00	8,208.96	8,208.96
Yeskoo Residence	Troy	0.00	24,750.00	24,750.00
Sporn Residence	Tunbridge	0.00	1,409.94	1,409.94
Panner Residence	Underhill	0.00	6,583.08	6,583.08
Trudeau Residence	Underhill	0.00	6,516.27	6,516.27
Roberts Residence	Underhill	0.00	14,765.67	14,765.67
Priscilla Brown	Underhill	3,946.78	0.00	3,946.78
Cilly Hill Road	Underhill	0.00	5,585.25	5,585.25
Norton Residence	Underhill	0.00	25,000.00	25,000.00
Fimley Residence	Underhill	0.00	4,735.12	4,735.12
1926 Claims	Various	2,500.00	15,902.53	18,402.53
Assembly of God Ctr	Vergennes	0.00	5,107.52	5,107.52
Former Hannahs Market	Vergennes	0.00	14,804.17	14,804.17
Palmer Chiropractic	Vergennes	0.00	42,703.70	42,703.70
Safford Residence	Vergennes	0.00	9,619.55	9,619.55
Lake Champlain Maritime Museum	Vergennes	0.00	23,686.64	23,686.64
Hensel Residence	Vernon	0.00	0.00	0.00
Vershire Town Garage	Vershire	0.00	10,295.02	10,295.02
Colin Nichols Apartment	Vershire	0.00	19,189.67	19,189.67
Rich Residence	Victory	0.00	25,000.00	25,000.00
Wait Farm Inn	Waitsfield	0.00	33,519.88	33,519.88
Arace Residence	Waitsfield	0.00	11,883.06	11,883.06
Whitehorse Inn	Waitsfield	0.00	12,353.89	12,353.89
Jackson Residence	Waitsfield	0.00	3,698.79	3,698.79
Magoon Residence	Waitsfield	0.00	26,416.21	26,416.21
Bridge Street	Waitsfield	0.00	0.00	0.00
Barkan Residence	Waitsfield	0.00	23,190.16	23,190.16
Small Dog Electronics	Waitsfield	10,539.51	0.00	10,539.51
Czar Residence	Wallingford	0.00	1,513.71	1,513.71
Tiplady Residence	Wallingford	0.00	24,984.04	24,984.04
74 River St	Wallingford	0.00	1,831.50	1,831.50
Dubeaus Residence	Wallingford	0.00	6,835.26	6,835.26
Fuiks Residence	Wardsboro	0.00	2,309.05	2,309.05
Williams Residence	Wardsboro	0.00	2,237.62	2,237.62
Wortman Residence	Warren	0.00	25,000.00	25,000.00
Byrne Property	Warren	0.00	7,278.29	7,278.29
Price Residence	Warren	0.00	1,597.55	1,597.55
Powderhound Inn	Warren	0.00	11,414.95	11,414.95
Ambriano Property	Warren	0.00	9,646.84	9,646.84
Bodell Fisher Property	Warren	0.00	11,576.02	11,576.02
Segal Residence	Warren	0.00	47,588.53	47,588.53
Bethmann Residence	Warren	0.00	10,346.66	10,346.66
Thomae Residence	Warren	0.00	3,930.80	3,930.80
Vare Real Estate	Warren	0.00	12,243.15	12,243.15
Bush Residence	Warren	0.00	0.00	0.00
Ward Residence	Warren	0.00	19,213.07	19,213.07
Paquin Property	Warren	0.00	10,842.77	10,842.77
Henrikson Residence	Washington	0.00	8,527.30	8,527.30
Sanders Residence	Waterbury	0.00	7,092.20	7,092.20
Burt Residence (formaerly S2006281)	Waterbury	0.00	15,465.82	15,465.82
Neudorfer Furniture	Waterbury	0.00	6,144.77	6,144.77
Ray's Autobody	Waterbury	8,117.49	0.00	8,117.49
Fuller Property	Waterbury	0.00	15,867.52	15,867.52
Burt Residence	Waterbury	0.00	346.56	346.56
Owen Residence	Waterbury	0.00	10,992.30	10,992.30
89 South Main St	Waterbury	0.00	25,000.00	25,000.00
Park Row Café	Waterbury	0.00	20,037.97	20,037.97
51 South Main St	Waterbury	0.00	92.25	92.25
131 South Main St	Waterbury	0.00	10,542.26	10,542.26
Quinn Residence 6 Randall St	Waterbury	0.00	279.45	279.45
8 Randall St	Waterbury	0.00	112.50	112.50
15-17 Randall St	Waterbury	0.00	270.00	270.00
137 South Main St	Waterbury	0.00	20,698.00	20,698.00
4 O'Hear Ct	Waterbury	0.00	15,841.13	15,841.13
Murray Residence	Waterbury	0.00	8,826.15	8,826.15
Daye Residence	Waterbury	0.00	17,185.57	17,185.57
25-27 Randall St	Waterbury	0.00	16,547.56	16,547.56
Dewey/Joy Residence	Waterbury	0.00	36,026.80	36,026.80
133 South Main St	Waterbury	0.00	19.35	19.35
15 Elm St	Waterbury	0.00	1,197.90	1,197.90
Alex Brecher Residence	Waterbury	917.00	0.00	917.00
42 Winooski St	Waterbury	0.00	191.25	191.25
3 Elm St	Waterbury	0.00	4,811.33	4,811.33
36 Randall St	Waterbury	0.00	14,311.71	14,311.71
36 Randall St	Waterbury	0.00	90.00	90.00
Jelley Residence	Waterbury	0.00	13,943.17	13,943.17
132 South Main St	Waterbury	0.00	12,642.05	12,642.05
Gunner McCain 3 Warren Court	Waterbury	0.00	67.50	67.50
4 Healy Ct	Waterbury	0.00	101.25	101.25
33 North Main St	Waterbury	1,806.00	1,833.00	3,639.00
McGreavy Residence	Waterbury	0.00	123.75	123.75
118 South Main St	Waterbury	0.00	5,452.24	5,452.24
36 Union St	Waterbury	0.00	78.75	78.75

**Attachment 3**  
**Expenditures by Site Through June 2014**  
**Heating Oil**

PCF Site Name	Site Location	Current Year Total Remediation	Prior Years Total MF & PY Total HF	GRAND (1) TOTAL
40 Randall St	Waterbury	0.00	11,874.91	11,874.91
93 South St	Waterbury	0.00	0.00	0.00
38 Union St	Waterbury	0.00	123.75	123.75
33 Randall St	Waterbury	0.00	9,350.03	9,350.03
21 Randall St	Waterbury	0.00	123.75	123.75
18 Randall St	Waterbury	0.00	8,526.01	8,526.01
10 Randall St	Waterbury	0.00	14,467.33	14,467.33
95 South Main St	Waterbury	0.00	6,574.68	6,574.68
Multiple Waterbury Sites	Waterbury	0.00	2,250.00	2,250.00
Whalley Trailer Park	Waterbury	0.00	0.00	0.00
Soil Staging/Ice Rink	Waterbury	0.00	11,337.18	11,337.18
Parker Residence	Waterbury	1,809.37	0.00	1,809.37
Yavitz Residence	Waterbury	13,269.29	0.00	13,269.29
Bugbee Residence	Waterford	0.00	5,437.32	5,437.32
Farr Property	Waterford	0.00	0.00	0.00
Judevine Farm	Waterville	0.00	25,013.50	25,013.50
Coons Residence	Waterville	0.00	9,587.76	9,587.76
Exit 8 Mobil	Weathersfield	0.00	0.00	0.00
Rosen Property	Wells	0.00	5,009.00	5,009.00
W Fairlee Congregational Church	West Fairlee	0.00	649.07	649.07
W. Fairlee Congregational Church	West Fairlee	0.00	4,366.89	4,366.89
West Residence	West Fairlee	0.00	15,688.00	15,688.00
Brown Farm	West Windsor	0.00	6,297.71	6,297.71
Koerner Residence	West Windsor	0.00	108,859.81	108,859.81
Clifford Estate	West Windsor	0.00	7,824.11	7,824.11
Crane Residence	Westfield	0.00	14,187.52	14,187.52
Berry Creek Farm	Westfield	0.00	24,670.59	24,670.59
LaFountain Residence	Westford	0.00	5,051.29	5,051.29
Kiely Residence	Westford	0.00	1,132.50	1,132.50
Westford School	Westford	0.00	513.45	513.45
Taylor Residence	Westminster	0.00	3,772.52	3,772.52
Young Residence	Westminster	0.00	4,583.12	4,583.12
Ina Beck Res	Westminster	0.00	21,558.93	21,558.93
Gehly Residence	Westminster	0.00	1,970.46	1,970.46
Licygiewicz Residence	Westminster	0.00	24,039.17	24,039.17
Roadside	Westminster	0.00	368.00	368.00
Johnson Residence(Villers)	Westminster	0.00	6,296.62	6,296.62
Gwatkin Residence	Westmore	0.00	7,683.22	7,683.22
MacNellis Residence	Weston	0.00	4,469.38	4,469.38
Decell Residence	Weston	0.00	25,442.55	25,442.55
Farrer Residence	Weston	0.00	531.00	531.00
Dayton Residence	Weston	0.00	1,016.95	1,016.95
Weston Post Office	Weston	0.00	45,387.19	45,387.19
Humphrey Residence	Weybridge	0.00	0.00	0.00
Kirby Residence	Whiting	0.00	6,861.45	6,861.45
Watson Residence	Whitingham	0.00	270.50	270.50
75 High Street	Williamstown	0.00	5,099.30	5,099.30
Williamstown Flood	Williamstown	2,290.38	0.00	2,290.38
Paige Residence	Williamstown	0.00	3,226.24	3,226.24
Knight Residence	Williamstown	0.00	3,699.56	3,699.56
Clark Residence	Williamstown	0.00	1,428.92	1,428.92
Cheney Residence	Williamstown	2,701.95	0.00	2,701.95
Alden Bryan	Williston	0.00	1,616.43	1,616.43
O'Brien Farm	Williston	0.00	112,426.11	112,426.11
Tafts Corners Short Stop	Williston	0.00	0.00	0.00
Church of the Nazarene	Williston	0.00	5,337.69	5,337.69
Trombley Residence	Williston	0.00	11,621.66	11,621.66
Christ Memorial Church	Williston	0.00	10,664.13	10,664.13
McBourne Residence	Williston	0.00	4,477.10	4,477.10
Carpenter Residence	Williston	0.00	9,214.24	9,214.24
Brunelle Residence	Williston	0.00	6,669.60	6,669.60
Isham Oil Spill	Williston	0.00	10,337.35	10,337.35
Park Residence	Williston	0.00	3,396.34	3,396.34
Roadside Release	Williston	0.00	577.00	577.00
Degree Residence	Williston	0.00	24,750.00	24,750.00
Klandl Residence	Williston	0.00	17,522.75	17,522.75
Raymond Residence	Williston	0.00	4,491.38	4,491.38
Nidos Service Station	Wilmington	0.00	1,719.00	1,719.00
former Klara Simpla Store	Wilmington	0.00	11,813.50	11,813.50
Gaszek Residence	Wilmington	0.00	2,428.21	2,428.21
Horizon Inn	Wilmington	0.00	31,891.21	31,891.21
Walowit Residence	Wilmington	0.00	447.87	447.87
Begley Residence	Wilmington	0.00	0.00	0.00
Cole Property	Wilmington	0.00	19,751.53	19,751.53
Higley Hill Rd	Wilmington	1,220.04	9,336.40	10,556.44
Bertelsen Residence	Wilmington	4,571.43	0.00	4,571.43
Old Windsor Village	Windsor	1,611.02	56,631.15	58,242.17
Lemire Property	Windsor	0.00	18,026.61	18,026.61
Namco Building	Windsor	0.00	17,245.15	17,245.15
Putnam Building	Windsor	0.00	4,998.21	4,998.21
Armory Square Apartments	Windsor	0.00	11,209.52	11,209.52
Gibbs Residence	Windsor	0.00	5,075.00	5,075.00
Goodrow Residence	Windsor	0.00	3,221.23	3,221.23
George Residence	Windsor	0.00	5,544.35	5,544.35
Cummings Residence	Windsor	0.00	22,023.60	22,023.60
Lori Residence	Windsor	0.00	38,152.28	38,152.28
Townsend Residence	Windsor	0.00	20,598.36	20,598.36
Rubenstein Residence	Winhall	0.00	1,764.82	1,764.82
Bromley Knolls	Winhall	0.00	7,887.72	7,887.72
Shapiro Residence	Winhall	9,184.01	0.00	9,184.01
Intervale Condo Owners	Winhall	0.00	1,563.30	1,563.30
William Brett Property	Winhall	0.00	12,091.44	12,091.44
Stone Lodge	Winhall	10,685.87	0.00	10,685.87
Wiggin's Concrete	Winooski	0.00	3,094.86	3,094.86
Niquette Property	Winooski	0.00	16,724.35	16,724.35
Edward Jones Investments	Winooski	6,030.84	0.00	6,030.84
Boisjoli Property	Winooski	0.00	0.00	0.00
Merrill Residence	Wolcott	0.00	6,600.31	6,600.31
Lloyd Property	Wolcott	0.00	16,971.38	16,971.38
Bottinelli Residence	Woodbury	0.00	19,206.38	19,206.38
Whalen Residence	Woodbury	0.00	20,334.60	20,334.60

**Attachment 3**  
**Expenditures by Site Through June 2014**  
**Heating Oil**

PCF Site Name	Site Location	Current Year Total Remediation	Prior Years Total MF & PY Total HF	GRAND (1) TOTAL
Woodford Lake Estates	Woodford	0.00	0.00	0.00
Former Cabot Building	Woodstock	0.00	10,800.90	10,800.90
Billings Residence	Woodstock	0.00	1,995.18	1,995.18
Woodstock Elementary	Woodstock	15,420.20	104,523.43	119,943.63
Alicia Patterson Estate	Woodstock	0.00	1,451.10	1,451.10
Hathorn Hills	Woodstock	0.00	23,981.76	23,981.76
Blake Hill Condos	Woodstock	0.00	38,643.93	38,643.93
Grew Residence	Woodstock	0.00	6,160.60	6,160.60
Woodstocker Inn	Woodstock	0.00	3,008.03	3,008.03
Woodstock Rec Center	Woodstock	0.00	9,426.18	9,426.18
Steiner Residence	Woodstock	0.00	1,006.10	1,006.10
McGrade Residence	Woodstock	0.00	2,053.50	2,053.50
Lyczak Residence	Woodstock	0.00	2,784.95	2,784.95
Goode Residence	Woodstock	0.00	10,272.80	10,272.80
Woodstock Resort Spill	Woodstock	0.00	10,890.00	10,890.00
Sharp Residence	Woodstock	0.00	9,470.63	9,470.63
5394 Rte. 4 Woodstock Rd	Woodstock	0.00	247.50	247.50
Rte. 4 Bridge 44	Woodstock	329.01	31.50	360.51
Schimmelpfennig Residence	Woodstock	0.00	3,676.29	3,676.29
White Cottage Snack Bar	Woodstock	0.00	1,585.00	1,585.00
Gordon Clow	Woodstock	0.00	5,493.92	5,493.92
Morse Residence	Worcester	0.00	14,098.98	14,098.98
Crisis Fuel Tank Replacement Funds		226,025.35	1,245.76	227,271.11
UST Residential Grants-AST		301,746.10	1,098,162.25	1,399,908.35
UST Residential Grants-UST		59,327.11	775,353.91	834,681.02
HO LOANS		18,200.00	28,945.05	47,145.05
		0.00	17,813.38	17,813.38
Administrative Adjustments		0.00	68,159.56	68,159.56
<b>TOTAL EXPENSE</b>		<b>1,524,566.81</b>	<b>18,399,412.63</b>	<b>19,923,979.44</b>

Attachment 4				
Number of Sites with Affected Receptors from Petroleum Releases				
Year	Public Water Supply	Private Water Supplies	Surface Water	Indoor Air
1987	3	2	10	8
1988	1	2	10	2
1989	3	9	8	4
1990	3	9	16	4
1991	6	22	15	3
1992	2	14	15	2
1993	3	6	7	3
1994	1	8	8	3
1995	2	5	6	1
1996	6	11	17	20
1997	1	3	7	6
1998	1	3	8	4
1999	1	6	4	3
2000	0	10	6	6
2001	1	4	2	8
2002	4	9	8	10
2003	3	2	7	5
2004	1	8	13	8
2005	0	3	2	12
2006	3	11	10	8
2007	1	3	2	7
2008	0	5	4	9
2009	1	3	0	1
2010	0	3	1	4
2011	0	4	3	1
2012	0	4	1	2
2013	0	2	9	1
2014	1	4	2	4
Total	48	175	201	149

For each site with an affected receptor the number of actual Vermonters exposed to contamination can vary. The actual users for public water supplies can be as low as 25 people per system to as high as many thousands of users. For sites with affected private water supplies, the number of contaminated wells depends on the specific conditions of the site. On average there are approximately three contaminated wells discovered per site, with an average of 3 users per household. However, one of the 161 sites listed above involved contamination to over 80 wells affecting approximately 240 users, and a site discovered in 2002 involves contamination to over 30 wells, including a public water supply, affecting hundreds of users. Surface water impacts can affect both public health and the environment. High concentrations of petroleum in a stream can cause detrimental affects to biota, and lead to an increased exposure to stream users. Lastly, sites with indoor air impacts can lead to the greatest risk to public health. Petroleum vapors entering a home can be at levels that are explosive. More often petroleum vapors reach levels that pose a serious health risk. Of the 141 sites with indoor air impacts, the number of exposed individuals varied from site to site. An average site involves three homes affected with approximately three persons per home.

## Attachment 5: Distribution of Vermont PCF Sites

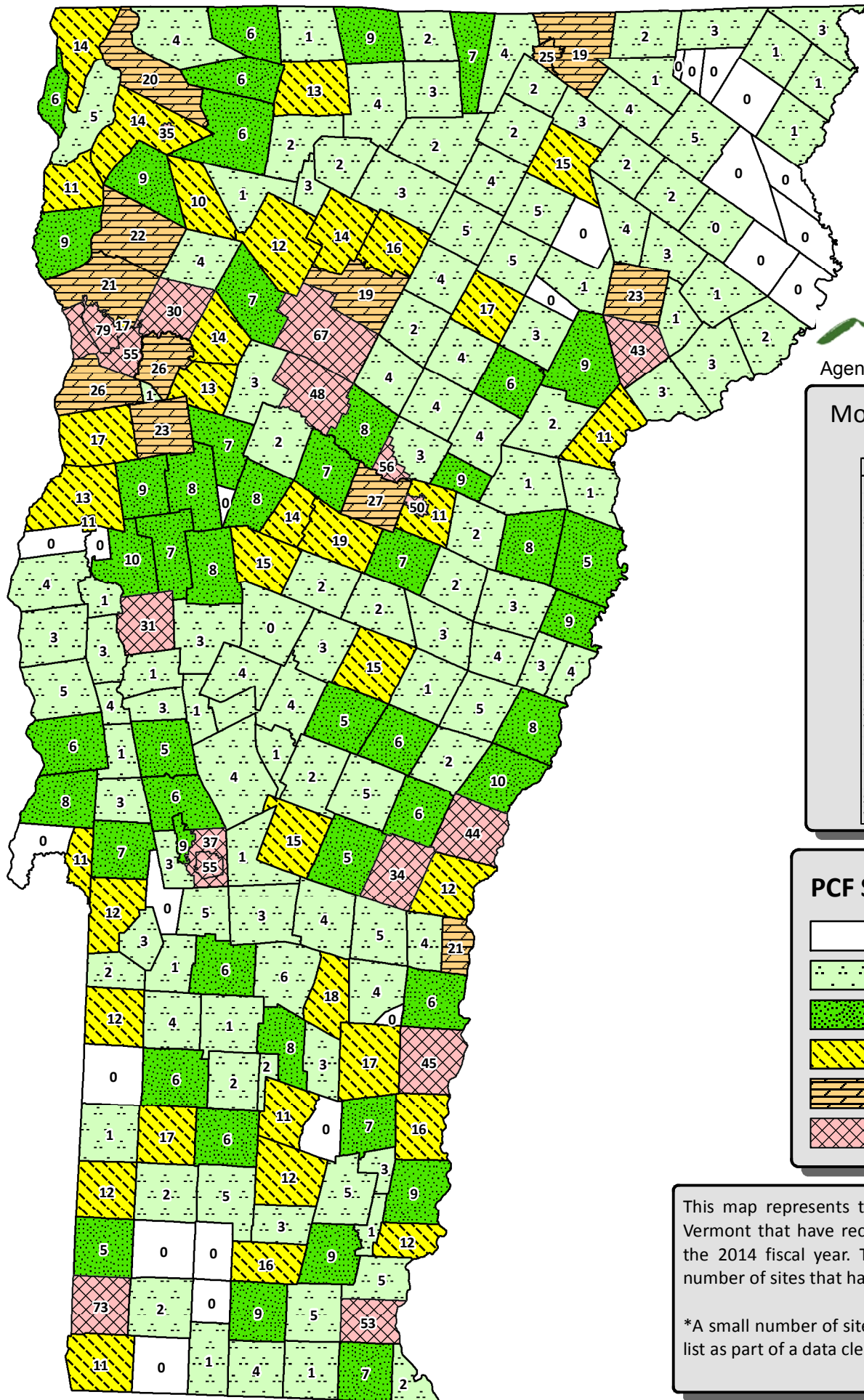

Agency of Natural Resources

### Most Active Vermont PCF Towns

Town	Count
Burlington	79
Bennington	73
Stowe	67
Montpelier	56
Rutland City	55
South Burlington	55
Brattleboro	53
Barre City	50
Waterbury	48
Springfield	45
Hartford	44
St. Johnsbury	43
Rutland	37
St. Albans City	35
Woodstock	34
Middlebury	31
Essex	30
Berlin	27
Shelburne	26
Williston	26

### PCF Sites by Town '14

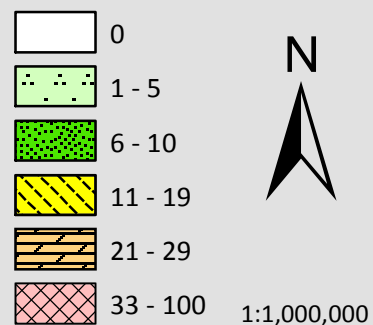

This map represents the distribution of sites in Vermont that have received PCF funding through the 2014 fiscal year. Towns are labeled by the number of sites that have received such funding.

\*A small number of sites were removed from this list as part of a data cleanup from 2012 to 2013.