

Map formerly made of the Subdivision of the Township of Westminster in the County of Cumberland and the Province of New York Reference to an early the original plan from John Holland began to Cream Brook and also referred to in and to boundary other plans executed by the said John Holland to the Proprietors and Subdividers of the said Township. Subsequently to be recorded in the Clerk's Office of the said County. Note: There is a certain Tract of land between Port Vernon County and Westminster twenty one of those lots measured thus it which is omitted to be laid down. It was held in common by the Proprietors under Northampton and since sold by them and the said John Holland to the said Cream Brook and is not the contents of section across the same more or less.

County of Cumberland
Clerk's Office 19th Sept 1775

A Part of said Convey to the Hon^{ble} Thomas Atkinson Esquire

Westminster
19-1320

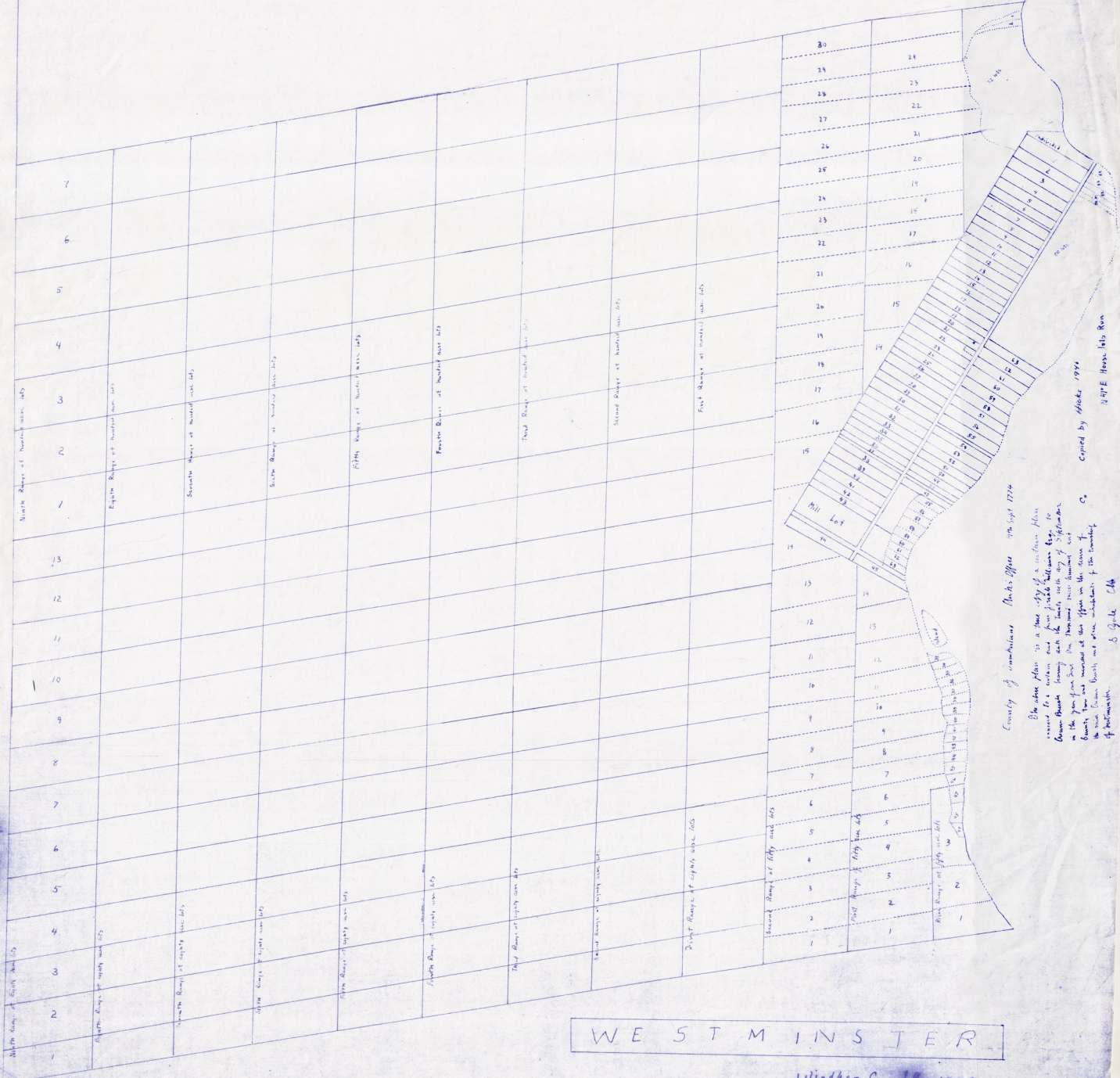

WESTMINSTER

Windham Co. 19-1320